WEATHER SYNOPSIS

The barometer is rising, and fine weather is becoming general on the Pacific Slope. More showers are reported in Alberta and Saskatchewan.

The Daily Colonist.

(ESTABLISHED 1858)

COLONIST TELEPHONES
Business Office 11
Circulation 12
Job Printing 197
Editorial Rooms 80
Editor 2111

NO. 116—SIXTY-SEVENTH YEAR | VICTORIA, BRITISH COLUMBIA, SATURDAY, APRIL 25, 1925 | SIXTEEN PAGES

FIRE DESTROYS NAVAL BUILDINGS

London Officers Guard Against Bomb Outrage During King's Arrival

Extraordinary Precautions Also Taken to Safeguard Persons Who Will Attend Funeral Service in Church

DETECTIVES MAKE SEARCH FOR INFERNAL MACHINES

LONDON, April 24.—The Daily Mail describes the extraordinary precautions which are being taken to safeguard those who gather at St. Margaret's Church tomorrow for the funeral of General Lord Rawlinson, commander-in-chief of the British forces in India, who died at Delhi on March 25, after an operation for appendicitis.

These precautions are prompted, the paper says, by grave fears that a bomb outrage may be attempted similar to that which brought death and injury to scores at the cathedral in Sofia when funeral services were being held there for General Georghieff.

Detectives Search Church

Scotland Yard detectives, who are especially connected with political work, made a thorough search lasting many hours of the church today for a possible infernal machine. Every pew, cushion and hassock, every corner and crevice and the organ pipes were examined.

When the detectives finished their task, soldiers were posted at the door with instructions not to allow any unauthorized person to enter. A strong guard is being maintained tonight and this will be augmented tomorrow.

During the service, which will be attended by ministers, diplomats and other distinguished personages, special detectives and police will be on duty.

The Daily Mail says that special precautions also are to be taken at the Victoria station tomorrow, when the King and Queen will arrive from the continent.

Payment of Indemnity Will Facilitate the French Ratification

PARIS, April 24.—Official circles declare that China's agreement to resume payment of the Boxer indemnity to France will greatly facilitate ratification by the French Parliament of the nine-power treaty signed at the Washington conference. The agreement was signed a week ago yesterday.

The other eight signatories ratified the nine-power treaty.

Budget Debate Takes 650 Pages in Hansard

OTTAWA, April 24.—The budget debate has occupied 650 printed pages of Hansard, Mr. G. W. Stewart, Progressive, Humboldt, who rose in the House at midnight last night as the eighty-first speaker in the debate, told the members who were in their places. Mr. Stewart said that the Government side of the House had taken only half the Hansard space and two-thirds of the remaining space was taken by Conservative members.

From the Colonist Tower

Saturday, April 25

113th Day, 1925

THE WEATHER

Victoria and Vicinity — Westerly winds, fine and warmer.

Sun Rises: 5:04 o'clock.
Sun Sets: 7:17 o'clock.

High Tide: 3:13 a.m., 8.4 feet.
Low Tide: 11:02 a.m., 2.1 feet.

Deep Sea Shipping

Arrivals—
SS. Dorothy Alexander, from California, 8 p.m.

Departures—
SS. Kaga Maru, for the Orient, 4:20 p.m.

The News

Local and Provincial—
Fire at Esquimalt Navy Yard early last night injures three service men and destroys Government property valued at $75,000.
Hon. Robert Rogers, taking his ease from Dominion politics in Victoria, has many kind words for city.
Victoria's War Memorial Statue will arrive in city early in June.
Mrs. Albert F. Griffiths re-elected president of Provincial Chapter, I. O. D. E.
Sir John Aird will be visitor to city today.

Dominion—
Many expressions of regret at death of Sir Augustus Nanton.

Imperial and Foreign—
London police take precautions against bomb outrage in St. Margaret's Church.
King George and Queen Mary will return to London today.
Communists blamed with ambuscade in Paris.
Executions reported in Bulgaria.

Noted Financier Dies

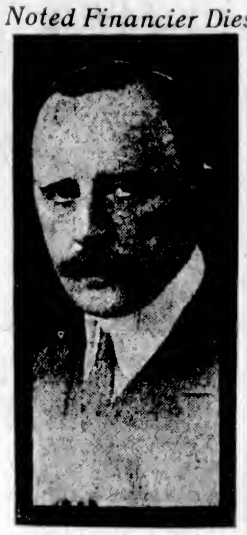

SIR AUGUSTUS NANTON
President of the Dominion Bank, Director of the Canadian Pacific Railway Company, Chairman of the Canadian Committee of the Hudson's Bay Company, and interested in many other financial concerns of Canada, Sir Augustus was one of the most influential citizens in the West.

REGRET PASSING OF SIR A. NANTON

President E. W. Beatty, Vice-President D. C. Coleman, Hon. Robert Rogers and Mr. A. J. Watson Pay Tributes

DEATH OF FINANCIER IS HARD BLOW TO DOMINION

Mr. D. C. Coleman, Vice-President Canadian Pacific Railway, who is a visitor to Victoria, paid the following tribute to Sir Augustus M. Nanton, president of the Dominion Bank, and director of the C.P.R., with whom he had been very intimately associated for many years:

Linked With West

"Augustus Meredith Nanton must always occupy a prominent place in the story of the opening up of Western Canada. During the years when the prairie provinces were passing from the pioneer phase to the present stage of development, he was the unquestioned leader in commerce and finance. He thus helped to form the business standards on which the West is established, and it is a splendid thing for the present and the future of these provinces that the position should have been held by a man of vision, tolerance and unblemished honor. He regarded every office and connection he held in business as a solemn trust, and gave of himself so ungrudgingly and shouldered so many burdens that in the end he impaired a naturally rugged constitution.

Continued on Page 6

PRESIDENT UPHOLDS SAANICH DECISION

LOGICAL TO STAY BY CONTRACTS SAYS GROWERS' HEAD

Could Not Afford to Break Agreement With Mutual Co. Without Knowing Legal Position

VANCOUVER, April 24. — "The Saanich Growers' decision is perhaps only a logical one," said Mr. H. P. Simpson, president of the British Columbia Berrygrowers' Co-operative Union. "Such contracts as they had entered into with the Mutual are binding, and they could not afford to break the engagement without being very certain of their legal position.

Got No Support

"They had received no support or encouragement from either the Provincial or Dominion Governments, and it was therefore the natural course for them to stay with their contract.

"We would have welcomed them to our organization, and I feel that we could have successfully disposed of their crops this coming season, but as it is we shall, for the time being at least, both continue to follow our separate ways."

Aviator Reaches Syria

ALEXANDETTA, Syria, April 24.—The Italian aviator, Commander de Pinedo, has arrived here from Leros on his flight to Japan and Australia.

AMBUSCADE AT PARIS MEETING

Communist Members of French Chamber Charged With Responsibility for Fight in Which Three Persons Killed

TROUBLE PROVOKED BY THE "IRON BATTALION"

Deputy Says There Is Mobilization Plan and Names of Men to Be Struck Down Are Marked With a Cross

PARIS, April 24. — Communist members of the Chamber of Deputies today were blamed in the Chamber with having engendered class hatred which culminated early this morning in an ambuscade of a meeting of the National Republican League in the Rue Damremont, in which three persons were killed and forty-three wounded, nine of them dangerously.

The charges were made during an interpellation of the government by the opposition members, M. Taittinger and M. Ybarnegary. M. Taittinger warned the Communists that "it is you who will be the hostages and the first to be executed if the government fails to preserve order and the people have to defend themselves.

Provoked by Youths

Replying, Mariel Cachin, the Communist leader, said: "Patriotic youths forming part of the 'Iron Battalion' provoked the trouble."

M. Taittinger, who with a number of friends was shot at last night in two smaller attacks, which he attributed to the Communists, told the Minister of the Interior that it had been denied that there was a Communist peril.

Men to Be Struck Down

"But here is proof that it exists," he exclaimed. "You have in your possession documents showing clearly that there is a Communist mobilization plan. You know there are men in this country who are to be attacked at the first signal. The names of the men to be struck down, some of whom are sitting here, are marked with a cross."

The Deputy then asserted, in backing up his statement, he had heard alleged Communist commands last night such as "First century, fire," "Second century, fire." To this M. Cachin retorted that the opposition also was organized in "centuries."

BRITISH MONARCHS PAY VISIT TO PARIS

KING AND QUEEN HAVE LUNCH WITH PRESIDENT DOUMERGUE

Place Wreath on Tomb of Unknown Warrior and Confer Knighthood on New French Premier

PARIS, April 24.—King George and Queen Mary of Britain, making their first official visit to Paris since 1918, had a brief but busy time here today. They were returning from the Mediterranean, where the King went in March, by doctor's orders, after an attack of influenza. The King and Queen left for London at 3 o'clock, amidst a veritable hailstorm and the cheers of members of the British colony and 500 Parisians massed at the station.

Lunch With President

The royal visitors had lunch with President Doumergue, after which they drove to the Arc de Triomphe, where the King placed a wreath on the tomb of the Unknown Warrior.

The King received the return call of President Doumergue at the British Embassy. After a ride through the Bois du Boulogne, the royal party left for the homeward trip. The King and Queen are expected to reach London about noon.

The King conferred upon Premier Painleve the insignia of a Knight Grand Cross of the Royal Victorian Order.

Alleged Rum Smugglers Arrested on Boundary

NEW WESTMINSTER, April 24.—Co-operation between Canadian and American customs officials in the South Aldergrove point of entry, between Canada and the United States, has frustrated alleged liquor smuggling operations and resulted in the arrest of four United States residents and the seizure of three automobiles, loaded with 40 cases of whisky and 500 bottles of beer, according to customs officials in the city today.

The men held for investigation are P. Nessler and George Hall, of Seattle, G. Stevens and Fred Regan, of Everett.

B. C. Boats Will Convey Flier Across the Pacific

SEATTLE, April 24.—Patrico D. Murphy, advance man for Major Pedro L. Zanni, Argentine soldiar circumnavigating the earth, announced here tonight that negotiations had been completed for two boats to convoy the flier from Tokio, Japan, to Vancouver, B.C., and that the adventure would be resumed in Tokio May 16.

Re-elected President

MRS. ALBERT F. GRIFFITHS
She was re-elected President of the Provincial Chapter, I.O.D.E., at the annual meeting in Vancouver.

SIR JOHN AIRD COMING TO CITY

President of Canadian Bank of Commerce Says Prosperity Depends on World Adoption of Gold Basis

WILL ARRIVE FROM SEATTLE DURING DAY

SEATTLE, April 24.—Declaring the return of international prosperity depended upon the settlement of present European financial difficulties and the adoption by the world of a gold basis, Sir John Aird, president and general manager of the Canadian Bank of Commerce, with headquarters in Montreal, arrived in Seattle today on a visit of inspection to the local branch of the institution.

Conditions Are Sound

"Basic financial conditions, both in Canada and the United States, are sound," he declared at the Seattle bank today, "but the uncertainty due to the European situation keeps us from deriving as much benefit as we should from this basic soundness. Italy, France, Belgium and Germany must first declare their intentions as regards their indebtedness to Britain. This will restore confidence. Then must come the adoption of a gold basis for trade. After these two things occur, progress must be rapid."

Sir John left tonight for Victoria.

STAGE COMEDIAN FORGETS LINES; JUMPS IN RIVER

LONDON, April 24.—Because Leonard Kilroy, aged thirty-one, a comedian, could not remember his lines in a new revue, he drowned himself in the Thames, Neville Delmar, a lifelong friend, testified at the coroner's inquest today.

AUSTRALIA MAY ASK OATH OF FIDELITY

WANT IMMIGRANTS TO DECLARE WILLINGNESS TO OBEY LAWS

Violation of Oath of Allegiance Would Render Settlers Liable to Deportation From Country

MELBOURNE, April 24.—The Federal Government, declares Hon. G. F. Pearce, Minister for Home Affairs, is considering the question of asking immigrants to make declarations of obedience to the laws of the Commonwealth.

The Australian Protestant Federation is urging the Government to compel all immigrants to make a declaration of loyalty to the King and obedience to the laws of the Commonwealth, and that any immigrant violating the oath of allegiance should be deported.

War Memorial Due To Reach Victoria Within Six Weeks

The Victoria War Memorial statue will reach Victoria in about six weeks' time, the directing committee announced yesterday, after learning that it will leave England in the hold of the Canadian Pioneer on April 30. Under the chairmanship of Mr. Lindley Crease, a meeting of the committee was held yesterday to discuss plans for the unveiling, the date of which will be announced later.

I.O.D.E. RE-ELECT MRS. GRIFFITHS

Provincial Chapter Members in Annual Session Again Name Victoria Woman Head of Daughters of Empire

MRS. CURTIS SAMPSON IS FIRST VICE-PRESIDENT

Pass Resolution Asking for Provision of Four Light Cruisers to Increase Dominion Protection

VANCOUVER, April 24.—Mrs. Albert F. Griffiths, of Victoria, was re-elected president of the Provincial Chapter, Imperial Order Daughters of the Empire, at their annual meeting on Friday.

Other Officers Named

Other officers elected were: First vice-president, Mrs. Curtis Sampson, of Victoria; second vice-president, Miss Millicent Wright, Vancouver; third vice-president, Mrs. Edgar Lee, Vancouver; fourth vice-president, Mrs. J. H. Raley, of Chilliwack; fifth vice-president, Mrs. Waldie, of Nelson, and sixth vice-president, Mrs. Bird, of Penticton; honorary secretary, Mrs. David Miller, of Victoria; treasurer, Miss Ilace Terry, of Victoria; educational secretary, Miss A. B. Cooke, of Victoria; Echoes secretary, Mrs. Frank Stead, of Vancouver; organizing secretary, Mrs. A. U. de Pencier, of Vancouver; and standard bearer, Mrs. Martin, of Burnaby.

Endorse Resolutions

Endorsement was given to several resolutions to be forwarded to the National Chapter annual meeting, including one asking for the provision of four light cruisers for the Dominion to increase protection and provide training for cadets; also that chapters undertake some Canadianization scheme, in the line of schools for immigrants, such as are now operated by two Eastern chapters; also that members of chapters disbanded may retain their membership in the Provincial group upon payment of fees; and also advocated the reading of the Bible in the schools.

ALLIANCE ENTERS SAANICH DISTRICT

COUNCIL COOLLY GREETS REQUEST OF LORD'S DAY BODY

Efforts to Check Fruitgrowers and Gardeners From Working on Sundays Prove Futile

Efforts of the Lord's Day Alliance to check whites and Orientals from carrying on their ordinary work on Sundays in Saanich municipality, which, it claims, is contrary to the provisions of the Lord's Day Act, met with a very cool reception last night at the meeting of the Saanich Council at Royal Oak. The communication from the Victoria branch of the organization re the matter was unanimously and promptly "received and filed."

Rev. Charles H. Huestis, secretary of the Lord's Day Alliance in British Columbia and Alberta, advised the Saanich Council by letter last night that at the annual meeting of the Victoria branch of the Alliance, attention was drawn to the fact that Orientals and others engaged in the fruitgrowing and gardening in the Saanich municipality "were carrying on their ordinary work on Sundays, contrary to the provisions of the Lord's Day Act."

"It may be of interest to you," Rev. Mr. Huestis wrote, "to know that in the municipality of Richmond this form of law-breaking was dealt with a few years ago, and with success. The defence appealed against the judgment of the magistrate, but the appeal was thrown out. (the Sam Bow case)."

Rev. Mr. Huestis said he would be glad if the Saanich Council would have this matter investigated, and take such action as the sequel demanded. It was probable that a warning issued by the Saanich police or Council would be all that would be necessary, he suggested.

Garage Man Identifies One of Nanaimo Suspects

SEATTLE, April 24.—Identification of Ed. Gorman, one of the four suspects taken by police late Thursday, as one of the gang which staged the $42,000 Nanaimo, B.C., bank robbery last December, was made late this afternoon by Claud Bergess, Bellingham garage man, who declared he positively remembered Gorman visiting his garage the day before and after the robbery with others already under arrest for participation in the bank raid.

Senator Wheeler Found Not Guilty of Charge

GREAT FALLS, Mt., April 24.—Senator Burton K. Wheeler was acquitted of a charge of unlawfully using his influence as a senator before the Department of the Interior, by a jury which reported in Federal Court here tonight.

Two Sailors and Soldier Injured Fighting Flames; Property Loss Is $75,000

Low Water Pressure Caused by Attachment of Too Many Hose Lines Helps Flames in Work of Rapid Destruction at Esquimalt Naval Station—Machinery and Valuable Equipment Lost

TORPEDOES OF PATRICIAN ARE DESTROYED BY HEAT

TWO sailors of H.M.C.S. Patricia and a soldier of the permanent forces were injured and damage approximating $75,000 was caused early yesterday evening by a fire that completely demolished the boiler room and boat shed at the Esquimalt Naval Station. The three men were not seriously hurt, and recovered shortly after being carried on stretchers away from the scene of the fire.

Two of them were rendered unconscious by smoke and the third was struck by an axe which slipped from the hands of a comrade engaged in cutting a hole through the roof of the main storehouse.

Low Water Pressure

Low water pressure, caused apparently by the attachment of too many hose lines to the hydrants, made the task of the firefighters more difficult, and, until some of the lines were shut off, it was impossible to secure a stream of water sufficiently powerful to reach more than a few feet in the air.

The loss sustained in the destruction of the boat-shed, a one-story building built of brick and timber, was augmented by the burning of a number of small boats and a number of steel torpedo cases belonging to H.M.C.S. Patrician. Expensive machinery such as drills and saws, also contained in the shed, were destroyed.

Torpedo Explosion

Shortly after the discovery of the fire by one of the constables of the Royal Canadian Mounted Police, it had worked from its place of origin in the roof of the boiler-house to the boat-shed, and the heat so weakened the shell of one of the uncharged torpedo cases that the compressed air chamber exploded. A shower of sparks and debris was thrown into the air, and for a moment many of the sailors and soldiers who had gathered to fight the fire were forced to beat a hasty retreat.

Two of the big tubes were successfully removed from the burning building, and another gang of men managed to extract two of the Patrician's small boats, which were undergoing repairs in the north end of the structure.

Storehouse Saved

Only determination on the part of the members of the Esquimalt Fire Department and the volunteer crew of enlisted men prevented the flames from consuming the main storehouse, separated from the boat-shed by a narrow lane. Time after time the heat set fire to the roof edge, but each time the flames were successfully extinguished. Sometimes, by

Continued on Page 11

Motorless Airplane In Air Three Hours

ISTRES, France, April 24.—Lieutenant Thoret, French flyer, remained in the air 3 hours and 3 minutes in a motorless plane yesterday—a new record—with a passenger.

VICTORIA AMAZES HON. ROBT. ROGERS

CANNOT BUT BE GREAT CITY, SAYS NOTED CONSERVATIVE

Has Everything That Appeals to the Wealthy—Bound to Grow and Prosper in Near Future

Nothing can prevent Victoria from developing into a great city during the next few years, according to Hon. Robert Rogers, noted Conservative and former Minister of Public Works in the Dominion Government, who is now staying at the Empress Hotel for a few days.

"You people in Victoria do not realize what you have here," he said last night, with a gesture towards the Inner Harbor, where calm waters threw back the reflection of myriad lights, and where dozens of tall masts, sticking up from the inshore gloom, stood out sharply against the starlight sky.

Everything Here

"Why, it's simply wonderful to come from Winnipeg to a city like this—wonderful homes, magnificent trees, lovely golf courses, and water everywhere. And these splendid new steamers you now have. I went over them, both of them, yesterday—took the whole afternoon—and they are nothing short of wonderful. You people here have everything.

"Mark my words, Victoria, within a very brief period will be the home of thousands of wealthy people from the East and from the United States. It's only a matter of time.

"What if taxes are high? In Canada they are everywhere high. Governments do not seem to be trying to cut expenses down in this country. Taxes are lower in the United States, but what of it? That won't stop rich Americans from making their homes here. They needn't bring their money here with them."

Enjoys Holiday Here

Although he has visited Victoria many times, said Mr. Rogers, never until this occasion did he realize the lure the city has for the man able to take a holiday. His earlier visits had been business trips, he explained. But this time he was merely enjoying a holiday, the first real holiday he had ever had, and it had opened his eyes. Every day he was playing golf on the best courses he had ever seen, and enjoying himself tremendously in every way.

Nothing short of holiday trips to Victoria every year would satisfy him in future.

EXPECT FINISH WILL BE CLOSE

BOTH SIDES HOLD LAST MEETINGS WITH MANY SPEAKERS

Polling Today Will Terminate By-Election Campaign in Grand Forks-Greenwood Riding

GRAND FORKS, April 24.—Indications tonight point to a close finish in tomorrow's polling which will terminate the Grand Forks-Greenwood by-election contest. With good weather in prospect a heavy vote is anticipated.

Tonight the final rallies were held. The Conservatives staged a meeting in the Opera House, where Mr. R. H. Pooley, Opposition leader, spoke. It was his first appearance here since the campaign opened.

The Liberals held a meeting at Cascade and a late meeting here in the Empress Theatre, the speakers being Messrs. Manson, Sloan, Ian Mackenzie and the candidate, Mr. McPherson. There were large audiences at all the final meetings.

DOUKHOBOR LEADER STILL CONFIDENT

THINKS RELATIONS WITH GOVERNMENT NOT VERY BAD

Deprecates Any Public Discussion of Proposal to Move Brilliant Colony to Saskatchewan

NELSON, B.C., April 24.—Commenting on the statement of Hon. K. J. Latta, Saskatchewan Minister of Education, and that he had made no promises to M. W. Cazakoff, acting head of the Christian Community of Universal Brotherhood, that the Doukhobors would receive special consideration in regard to the schools if they migrated from British Columbia to Saskatchewan, Mr. Cazakoff, who was in Nelson today, en route to the prairies, stated that the different treatment that Saskatchewan would give them as contrasted with British Columbia, would be permission to have their own private schools, taught by Doukhobor teachers, where such were qualified under the Saskatchewan law. He stated the Grand Forks dispatch which Mr. Latta was answering, in which the acting Doukhobor head was reported to have stated he would get more favorable treatment, failed to mention he specified private schools as the form that this special consideration would take.

When it was suggested to him that he was surely in error, in stating that British Columbia would not permit the Doukhobors to have private schools, provided they were up to the standards required by the law, Mr. Cazakoff stated he had discussed this point with Hon. A. M. Manson, Attorney-General, and Hon. J. D. MacLean, Minister of Education, among other matters, before leaving Grand Forks, and that the view they took was that the Doukhobors could not have such schools.

Asked whether in the event of his moving the 900 Grand Forks Doukhobors to Saskatchewan as talked of in Grand Forks dispatches, he intended also to move the Brilliant colony, Mr. Cazakoff deprecated any further public discussion along these lines, saying that in spite of the present black appearances, he felt confident the relations between the Doukhobors and the Government of B.C. would not come to such a painful and disastrous end.

Ornamental Brass and Bronze Ware

We have just received a shipment of new and pleasing designs and shapes in useful household articles, suitable for Wedding Gifts—See our Government Street window display and come in and examine them.

FERN POT CONTAINERS—Something really new. Each ..... $2.00 and $2.50

VASES—Styles are new and unique; two sizes. Each, $1.35 and $1.60

TEAPOT STANDS—Good heavy weights. Each..... $1.15

ASH TRAYS—A useful gift for him. Each..... $1.60

Mitchell & Duncan, Ltd.
JEWELERS AND WATCHMAKERS
Cor. Government and View Sts. Phone 675

Spring Seeds—Plant Now

Scarlet Runners, Golden Wax or Stringless Green Beans. Certified and guaranteed seed at, per lb. 50c

Telephone 413 **Sylvester Feed Co.** 700 Yates Street

Don't Forget Halliday's Big

Reduction Sale

Alabastine ..... 68¢
Steel Wool, pkg..... 5¢
Galvanized Pails, large, 48¢
Milk Pails..... 55¢ and 85¢
Wash Tubs, large.... $1.69

GARDEN TOOLS

Rakes..... 65¢ to $1.40
Spading Forks $2.00
Spades $1.25
Shovels $1.25
Hoes..... 65¢ to $1.25
Cultivators ..... 80¢
Edgers..... $1.00 to $1.25
Lawn Mowers, $8.50, $9.00 and $10.00
Lanterns $1.30

Agents for MARSWELLS' Celebrated Miracle Varnish, Paints, Etc.

CROCKERY

"LOOK!"—Extra Special Hand-Painted China Tea Sets, 23-piece $2.85
Also Halliday's Special 23-Piece Blue Lustre Tea Sets here again. Price.... $6.25

Act Quickly While They Last.

Large Assortment of English Teapots, just in. These Teapots are good size and are extra special at the price. Each, 50¢, 55¢, 60¢ and ..... 69¢
Flower Bowls ..... 25¢
Good Grade Glass Tumblers, each ..... 5¢

We Have a Free Delivery

G. Halliday & Sons, Ltd.
Phone 855 Hardware and Crockery 743 Yates Street

11TH C. M. G. BATTALION

No. 1 Company Orders: The May Day committee has presented a shield for perpetual competition in machine gun drill, the contest to take place on May 25 at the Military Gymkhana to be held at the Willows. Drill will be held by No. 1 Company at the new Drill Hall on Tuesday next, May 28, at 8 p.m., when details of the above will be made known to all ranks. Members of this unit are earnestly requested to attend this and all subsequent parades until that time.

C. E. BALL, Major,
O. C. No. 1 Company, 11th B.M.G. Battalion.

The Purity of Cuticura Makes It Unexcelled For All Toilet Purposes

KIRKHAM'S GROCERTERIA

749-751 Yates Street

We Can't Force You to Save Money

But We Furnish the Opportunity. Read Our List of Week-End Specials

B.C. Sugar, 20 lbs. $1.39
Snowflake Pastry Flour, 49-lb. sacks $2.45

Best White Beans, 3 lbs. ..... 20¢
Nabob Tea, lb. ..... 69¢
King Oscar Sardines ..... 15¢
5 Roses Flour, 24-lb. sacks, $1.30
Heinz Tomato Soup, 2 tins.... 25¢
Rogers' Syrup, 5-lb. tins ..... 38¢
Fine Salt, 5 lbs. ..... 10¢
White Swan Soap, carton ..... 20¢

Climax Strawberry Jam, 4-lb. tins ..... 55¢

Empress Pure Plum Jam, 4-lb. tins ..... 60¢
O.K. Tomatoes, solid pack, large tins ..... 16¢
Pure Loganberry Jam, 4-lb. tins ..... 55¢
Tiger (Red) Salmon, ½-lb. tins, 2 for ..... 25¢

Swift's Special Hams, mild cure, per lb. ..... 29¢
Back Bacon, light small pieces, per lb. ..... 29¢

No. 1 Alberta Butter, lb. ..... 40¢
3 lbs. for $1.15
Choice Table Butter, lb. ..... 38¢
3 lbs. for $1.10
Sliced Bologna, lb. ..... 17¢
Peanut Butter, lb. ..... 18¢
2 lbs. for ..... 35¢
Strawberry Rhubarb, 6 lbs.... 25¢
Fine Juicy Lemons, 2 doz. ... 35¢
Fresh-Made Sandwich Biscuits, per lb. ..... 28¢

2¢ Per Lb. Off All Fresh Meats Up Till 10 A.M. Today

Shoulders Young Pork, lb. ... 17¢
Legs Young Pork, lb. ..... 27¢
Shoulders Spring Lamb, lb. ... 35¢
Legs Spring Lamb, lb. ..... 45¢
Brisket Beef, lb. ..... 10¢ and 8¢
Prime Ribs Beef, lb. ..... 22¢
and ..... 18¢
Rump Roasts Beef, lb. ..... 22¢
and ..... 18¢
Rolled Roasts Beef, lb. ..... 17¢

Fresh-Killed Local Boiling Fowl

Sir Augustus Nanton, President of Dominion Bank, Called by Death

Noted Financier, Who Was Director of Canadian Pacific Railway and Chairman of Canadian Committee of Hudson's Bay Company, Succumbs to Illness—Stricken Several Months Ago

TORONTO, April 24.—Following an illness extending over several months, Sir Augustus Nanton, President of the Dominion Bank of Canada, and one of the Dominion's leading financiers, died at his home here at 8:30 this morning. Sir Augustus Nanton suffered from kidney trouble, but had been able to attend to business matters up till the latter part of January last. Then he made his last appearance at the head office of the bank on the occasion of the annual meeting of the institution.

Suffered Relapse

During the past two and a half months he was confined to his house, gradually growing weaker as his condition became serious, and last week his physicians said that no hope was entertained for his recovery. Sir Augustus moved from Winnipeg to Toronto last Fall upon the death of Sir Edmund Osler to take over his duties as president of the Dominion Bank. Early in the year he recuperated sufficiently to go to Atlantic City for the benefit of his health, but on his return suffered a relapse.

Members of his family were at his bedside when the end came this morning.

The only surviving brother, Brigadier-General H. C. Nanton, sailed from England for Canada yesterday.

Born in Toronto

Augustus Meredith Nanton was born in Toronto on May 7, 1860.

Of the influences which surrounded him during his childhood, his school days and his adolescence and his earliest reactions to those influences but little is known. His father was the late Augustus Nanton of Toronto, a barrister of the old school, who was actively engaged in the affairs of the city during the most crucial period of its development. Apparently Augustus, jr., received what is known as a "good upbringing," and a sound education. He was educated entirely, it seems, at the Toronto Model School, where he acquired, among other things, proficiency in mathematics, thorough knowledge of Canadian affairs, and considerable prowess as an athelte.

Enters Financial Firm

When he was twenty-four years old he entered the firm of E. B. Osler at a time when that great financier was laying the foundation of his fortune. That young Nanton must have shown unusual commercial aptitude even at this early age is evident, otherwise the discerning Edmund Osler would not have entrusted him with the important task of opening up a new branch of the firm in Winnipeg.

However, in the same year that he was admitted to partnership in the greatest brokerage firm of that time, 1884, he was sent to Winnipeg to establish a branch office there, and was soon elevated as senior partner. This marks the real commencement of his career in those days.

Winnipeg was a Prairie town. The construction of the Canadian Pacific Railway was not yet completed. Manitoba was sparsely populated. Its resources were wholly unproved, and the entire West was only just beginning to emerge from that oblivion with which its inaccessibility and formidable topography had covered it.

Explores Province

Young Nanton spent his first Summer in exploring his adopted province and the vast districts to the west of it, observing their characteristics, guaging their possibilities, and foreseeing their development.

In this way he acquired an intimate and valuable knowledge of Western Canadians which accumulated to such an extent as the years went by that he was soon regarded as one of the greatest authorities of his time on all matters pertaining to the prairie lands. Thus he became woven into the very warp and woof of adolescent Winnipeg; he grew up with it; shared in its difficulties, partook of its prosperity, suffered and rejoiced with it, loved, and was loved by it.

In 1898 the members of the Winnipeg Board of Trade made him their president, and later he was appointed chief executive of the Winnipeg Stock Exchange.

City's First Citizen

He became the city's first citizen, and won universal respect for his consciousness of public opinion, his almost altruistic devotion to the interests of the community, his deep sense of honor, and for his philanthropic and civic activities. He held for many years the influential and important position of director and chairman of the Canadian committee of the Hudson's Bay Company.

He became president of the Manitoba Cartage Company, director of the Winnipeg Street Railway, director of the Dominion Bank, director of the Great West Life Insurance Company, and director of the Toronto General Trusts Corporation.

In 1914 he succeeded Sir William Whyte as a member of the Canadian Pacific Railway board of directors, and in 1917 he received a knighthood for his share in the management and success of the Canadian Patriotic Fund, and his staunch support of all worthy national and provincial enterprises.

Called to Toronto

He continued to reside in Winnipeg until, in December, 1924, he was called to Toronto to assume the presidency of the Dominion Bank of Canada. Back in his native city he continued to discharge his manifold duties as a citizen and business man with his customary vigor and enthusiasm. A few weeks ago, however, he suffered a serious seizure, and was reported to be in a critical condition. He rallied once, but quickly relapsed, and today, in his sixty-fifth year, when great things were still expected of him, he has died.

He remained, however, head of the firm of Osler, Hammond & Nanton, having succeeded Sir Edmund Osler when the great financier to whom he owed so much for launching him out into a business career and guiding his earliest efforts, died. He also retained his position as director of the Canadian Pacific Railway and some of his other important interests. Among those who have known him best (and most of them are Winnipeg men) he will long be remembered as a faithful friend, a wise counsellor and honored citizen and a great industrial leader.

His was an unremittingly successful career. He took part in many enterprises, formed many friendships, and, like Winnipeg itself, grew up from obscurity to greatness in spite of depressions and the varying fortunes of financial warfare. He took a keen interest in politics, was intensely eager for the elimination of party strife and contributed largely to the organization of the Union Government for the period of the war.

Farewell Banquet

On the occasion of his departure from Winnipeg he was tendered a farewell banquet by the Winnipeg Board of Trade and the eulogies which were showered so freely upon him then, expressed to the last degree the thoughts of all his business and social associates.

Faults he must have had, but whatever they were, they were not sufficient serious to mar his reputation as a great financier, a true philanthropist and a public benefactor. His death will be widely mourned and many generations will come and go in the West before his name is forgotten or the value of his contribution to the progress of Winnipeg lost sight of.

Harassed Tourists Want to Know About Pretty Rustic Places

When harassed tourists from the cities of the world come to Vancouver Island in search of peace and diversion, their first desire is to get out into the great open spaces and wander along through the woodland walks and flowering meadows or anywhere, in fact, which will help them to forget for a while the sharp elbows of buildings and the screaming voice of traffic.

There should be no difficulty in finding such places in and about Victoria, especially if one knows where to look for them, which tourists cannot be expected to do. For this reason the Victoria Publicity Bureau is asking readers of The Colonist living out of town to write to its headquarters describing the most attractive rambles and points of interest and beauty peculiar to their various districts.

The bureau will also welcome accompanying rough sketches or maps, illustrating these places in chart form. No artistic skill is required, a sense of location being the all-important thing.

Address letters to the Publicity Bureau, Belmont House.

Banana fibre is now used as a substitute for graphite.

TO-NIGHT prepare for a good to-morrow

There will be a marked difference in your feelings, and in your ways, if to-night you will seek the aid of Beecham's Pills.

This thoroughly tried, time-tested family remedy will not disappoint those who use it, correcting the mistakes made in eating and living. Beecham's Pills tone the stomach, stir the liver and regulate the bowels. They clear the system of the impurities which do mischief and cause suffering. To feel and look in better condition

TAKE **BEECHAM'S PILLS**

Sold Everywhere in Canada

BULGARIAN PREMIER CONTRADICTS STORY

BRITISH COMMONERS' TALK DECLARED "SHEER CALUMNY"

Says Laborite Members of Parliament Never Saw Things They Declare Had Transpired

SOFIA, April 24—Premier Tzankoff declared to press correspondents today that the charges made by the British members of Parliament, who recently visited Bulgaria, regarding conditions here, were "sheer calumny." The premier said the Laborite members of Parliament had not seen the things they claimed they saw.

Statements that hundreds have been killed in Bulgaria without trial are sheer calumny, he said. "The Laborites have not been anything themselves while in Bulgaria if they speak as they are reported to have done in Belgrade."

Denies Persecutions

"It is absolutely out of the question that summary executions, such as they make out, have taken place. The question of those involved in the bombing of the Sveti-Kral Cathedral, is in the hands of justice. If there have been persecutions, which I can not admit, the authors thereof will be pursued and judged.

"The situation is calm throughout the country. Justice is pursuing its normal course, and we are constantly discovering fresh evidence. I, as Bulgarian premier, ask how these Laborites, who in actual fact only passed two or three days in Sofia, can make such grave statements."

Three members of the British House of Commons were quoted in a Belgrade dispatch, declaring after a visit to Sofia, they were convinced several hundred persons were killed without trial and on the merest suspicion after the recent bomb explosion in the Cathedral. The number of arrests they said was estimated at six thousand.

The British Parliamentarians quoted were J. S. Wedgewood and William Kinder, Labor, and P. D. Malone, Unionist.

STATES LOSS UNDER CROW'S NEST RATES

C.N.R. VICE-PRESIDENT SETS TOTAL AT $750,000

Official Informs Parliamentary Committee of Effect on National Line of Restoration of Schedule

OTTAWA, April 24.—"I have calculated that any full restoration of the Crow's Nest Pass rates in the same way as they existed prior to he decision of the Privy Council would mean a loss in revenue to the Canadian National Railways of over $750,000 net per annum, based on 1923 business," said J. E. Dairymple, vice-president in charge of traffic on the Canadian National, who testified before the parliamentary committee on National Railways this morning. Sir Henry Drayton, commented that based on operation ratio, the gross falling off would be greater—about $5,750,000. Mr. Dairymple assented.

Traffic Decreased

Revenues of the National roads were under consideration. It was shown that freight and passenger revenues alike decreased last year. The effect of the grain movement to Vancouver was analyzed. It had upset the old routes and resulted in empty cars coming back from Vancouver.

There would be less expense for this empty movement in the future perhaps, Mr. Dairymple said, if the lumber business on the coast continued good, because there was greater possibility of loading at Vancouver than at Fort William and Winnipeg.

The falling off in passenger receipts was partly due to business depression, but also the competition from motor cars and buses, which increased year by year.

The matter of compelling motor buses to contribute specially to upkeep of highways might become the company's business because it might some day have to go into that business itself, but also because the whole cost should not devolve on ordinary taxes. The Canadian National was experimenting with motor trains instead of steam and found the former much cheaper to operate.

They had 24 motor driven cars now in operation in different parts of the Dominion, but the thing was still in the experimental stage.

Return to the practice of issuing excursion rates would not be profitable, Mr. Dairymple declared.

SNAPSHOT AND MOVIE PICTURES NOW WIRED

Anything Photographed Accepted as Messages by American Telephone & Telegraph Company

CHICAGO, April 23. — Anything that can be photographed, from finger prints of criminals to elaborate interior decorations, has been accepted as a "message" by the American Telephone & Telegraph Company, which has transmitted pictures of many varieties by wire. The most delicate detail, according to company officials, has been transmitted as distinctly as words. One commercial use made of the new process was the sending of an advertising layout photographed from a plate of type from a New York firm to a Chicago newspaper in which it appeared the same day. Eleventh-hour revision in national advertising may be made by long distance.

An X-ray picture of a human hand was another message sent, demonstrating possibilities for medical purposes.

News pictures were among the first sent over the wires. Pictures of President and Mrs. Coolidge leaving the Capitol in Washington after the inauguration ceremony were seen the same day on the Pacific Coast.

Photographs of the effect of the recent tornado in Southern Illinois also were transmitted.

Company officials said photostatic copies of signed wills, cheques and the like, acceptable as evidence, would be a valuable part of the new business. A photograph of a cheque, showing signature, cancellation and a hint of the watermark, was sent as a test, they said.

"THE QUALITY MAKES THE VALUE"

There's a great satisfaction in buying your clothes at Wilson's

Many a man has used just such an expression in regard to the purchasing of a suit or overcoat at this store.

Why? Just because you are sure to receive all that you pay for; you are assured of value for every dollar you invest in clothes. This firm stands back of every garment it sells.

See our Spring Suit Values at ..... $25 to $55

W. J. Wilson
CLOTHIERS TO MEN AND BOYS SINCE 1892
1117 to 1121 GOVERNMENT STREET VICTORIA B.C.

BRING THE CHILDREN HERE

And have their feet NATURALLY fitted with sensible shoes. Ill-fitting shoes ruin juvenile health.

CATH CARTS

We Can Fit and Suit You
1208 Douglas Phone 1125
WM. CATHCART & CO., LTD.

Takes Case From Jury

SASKATOON, April 24.—An unexpected ending came to the trial of John Wurz, of Germany, for the alleged murder of Ephraim Janzen, aged 17, his brother-in-law, when Mr. Justice Macdonald took the case from the jury and dismissed the accused this morning. Mr. Justice Macdonald stated that the facts of the case were not such as would warrant a jury to find a verdict of guilty.

Special Selling

As an inducement to attract new customers to this store, we're offering the following Specials on the choicest cuts of meat.

Legs Fall Lamb, per lb. 40c
Shoulders Fall Lamb, per lb. 30c
Prime Ribs Beef, per lb. 19c
Rump Roasts Beef, per lb. 19c
Sirloin Tip Roasts, per lb. 22c
Round Steak, per lb. 18c
Rolled Roasts Beef, per lb. 15c
No. 1 Alberta Creamery Butter, 40¢ lb., or 3 lbs. for $1.15
Pure Pork Sausages, country style, per lb. 25c
Little Pig Pure Pork Sausages, per lb. 25c
Beef Sausages, per lb. 12½c
Pot Roasts Beef, per lb. 10c
Shoulder Steak, per lb. 10c
EGGS—B.C. Fresh Extras, 35¢ a dozen, or 3 dozen for $1.00

FREE DELIVERY PHONE 2368

NEW ENGLAND MARKET

At the Government Street Public Market

LAST WEEK OF THE SALE OF THE MODERN SHOE STOCK

Only a Few More Days and This Gigantic Value-Giving Sale Will Be Over. See These Super Values for Today's Selling That Will Keep Us Busy Until Closing Time

Men's Dependable Work Boots
With outside counters, all solid leather; brown or black. One of the best values on the market at $3.90

Boys' Sturdy School Boots
With bulldog soles. Sizes 1 to 5 ..... $2.95

Men's $6.00 Oxfords
Made on the latest young men's last or in more conservative styles; brown or black; all Goodyear welted soles. Sale Price $3.90

MUNDAY'S
The British Boot Shop 1115 Government

Ladies' Light Tan Calf Slippers
The newest novelty, as shown at the Eastern style shows. Sale Price $5.85

Crossword Puzzle Slippers
An extremely smart style in patent leather, with one strap and Cuban heels. Special at $5.45

Attend Home Products Fair

By supporting Home Industries you will assure Victoria of a steady payroll. A permanent payroll means better times for everybody. Attend the Fair and become acquainted with the large number of commodities, etc., manufactured in Victoria, B. C.

Victoria's Reverted Lands Are Being Offered at Attractive Prices on Terms

P. R. Brown & Sons, Limited
Real Estate, Financial and Insurance Agents
1112 Broad Street Phone 1076

OAK BAY

Charming New Stucco Residence

Containing nine bright rooms, living-room 28 x 16, den with fireplace, all modern conveniences, hardwood floors, hot water heating, extra lavatory, etc. Attractive gardens with some oak trees. Situated in one of Oak Bay's exclusive streets.

Price, $12,000

ARTHUR COLES
1205 Broad Street Victoria
Real Estate and Insurance

WHERE "BOWMAN" REMEDY PREVENTS CATTLE LOSSES

And, mark you, it's an abortion remedy that has been used in Great Britain and the world over on close to 300,000 head.

Send right now for our free News Bulletin and copies of guaranteed testimonials (originals can be seen here if you wish).

The Erick Bowman Remedy Co.
Office and Factory, 518 Yates Street

Producers Rock and Gravel Co., Limited
SAND AND GRAVEL
Scientifically graded and washed with fresh water.
Largest Capicity in Canada
1902 Store St. Phone 305

McClary's Electric Range
Will not only save you from performing laborious duties, it will also save you money. It costs less to use this range.
FOX & MAINWARING
618 Fort St. Estimates Cheerfully Given

VICTORIA BAGGAGE COMPANY
H.M. Mail Contractors
OUR SPECIALTY
Furniture Moved, Crated and Shipped
Pool Cars for Prairies and All Points East
We Can Save You Time and Money
Largest Vans in the City
Phone 2505 506 Fort Street

Melbourne "Hears" U.S. Fleet

MELBOURNE, April 24.—Short wave radio signals from the United States fleet, manoeuvering off Hawaii, were heard here last night. The signals were extremely loud and easy to copy. The distance between Hawaii and Melbourne is roughly 6,400 miles.

New Strength for Mothers

While Nursing Baby

Mrs. R. J. Douglas, Shelburne, N.S., writes:—
"I found Dr. Chase's Nerve Food of wonderful benefit after the birth of our little boy. I was very nervous, unable to sleep and not able to do any work at all. The Nerve Food restored my health."

ALMOST every mother feels the need of restorative treatment while nursing baby.

Recovery from the nervous and physical strain consequent on baby's coming is often slow and tedious unless such a restorative as Dr. Chase's Nerve Food is used to form new rich blood and build up new nervous energy.

So many thousands of mothers have found this medicine to be exactly what they needed under these circumstances that you can be sure of obtaining the desired benefits.

Dr. Chase's Nerve Food

60 cts. a box all dealers or Edmanson, Bates & Co., Ltd., Toronto.

Lloyd George's Speech Goes Far to Block War Over Morocco Quarrel

Makes Germans Realize Whole of British Parliament Opposes Teuton Action in Sending Warship Panther to Potential Naval Base While Agidir Parleys Are Proceeding

MORE FRENCH THAN FRENCH OPPONENTS SAY OF VISCOUNT

By VISCOUNT GREY

In the ninth instalment of his memoirs, Viscount Grey of Fallodon, former British Foreign Secretary, deals with the Agadir crisis, which kept Europe on the verge of war from June to August, 1911. Previous to the events reviewed in this chapter there had been trouble in Morocco. The French had sent an expedition to Fes and the Spaniards had landed an expedition in their African zone. Then suddenly, at the end of June, Germany sent the Panther to Agadir. The last event took place in the middle of negotiations on the basis, which all parties had accepted, that the act of Algeciras had been disturbed by the course of events, and that Germany was entitled to compensation. The appearance of Count Metternich at the Foreign Office on the morning of July 1, 1911, to announce that his Government had sent a warship to Agadir to protect German subjects and their interests, supposed to be threatened by the Moroccans, was, therefore, a a complete surprise to the Foreign Secretary.

On July 4, 1911, I sent the following dispatch from the Foreign Office to Count de Salis:

Sir,—I informed Count Metternich today, on behalf of His Majesty's Government, that I must tell him that our attitude could not be a disinterested one with regard to Morocco. We must take into consideration our treaty obligations to France and our own interests in Morocco.

"We were of opinion that a new situation had been created by the dispatch of a German ship to Agadir. Future developments might affect British interests more directly than they had hitherto been affected, and, therefore, we could not recognize any new arrangement which was come to without us.

"Count Metternich asked me whether he might take down the exact words. I therefore dictated them to him, observing, however, that he must take this as a conversation and not as a written communication.

"He remarked that the new situation had been created by French and Spanish action.

"I said I understood the view of the German Government to be that the French and Spanish action had made it necessary for them to calm German public opinion by showing that Germany was not disinterested in the question of Morocco. They had taken the overt step of sending a ship to Agadir.

Gave Ground for Alarm

"We had not taken any overt step, though our commercial interests in Morocco were greater than those of Germany. It was therefore the more incumbent upon us to make it clear that we, no more than Germany, could not let things develop without taking an interest in them.

"Count Metternich then said that the attitude of our press towards the sending of a German ship to Agadir was not likely to foster that favorable atmosphere for discussion for which I had expressed a wish in conversation yesterday. The German press, on the other hand, had been very calm.

"I said that I had stated yesterday that the action of Germany in sending a ship to a closed port, where it was not known that commercial interests existed, was sure to excite the press here and elsewhere. If we, instead of the German Government, had sent a ship to Agadir while the German Government did nothing, the German press would have been equally excited.

"In commenting upon the communication which I had made, Count Metternich said that he was sure the German Government would understand that it was natural for us to take an interest in the question.—I am, etc.,

"E. GREY."

Was Left Without Answer

It will be observed that this was a communication made after consultation in the cabinet; the first paragraph was what I had been authorized to say.

Days passed, and Metternich was apparently left without any instructions from Berlin, and could tell me nothing from his Government when I saw him. It is true that he had not addressed my first question to the German Government, but it was unusual for any Government completely to ignore a communication such as I had made.

On the afternoon of July 21 I was suddenly told that Lloyd George (then Chancellor of the Exchequer) had come over to the Foreign Office and wanted to see me. He came in to my room, and asked me if the German Government had given any answer to the communication I had made on behalf of the Cabinet on July 4. I said that none had reached me, but to make sure I had enquiry made in the office whether anything had come that day which had not yet reached me. There was nothing.

Lloyd George then asked me whether it was not unusual for our communication to be left without any notice, and I replied that it was. He told me that he had to make a speech in the City of London that evening, and thought he ought to say something about it; he then took a paper from his pocket and read out what he had put down as suitable. I thought what he proposed to say was quite justified, and would be salutary, and I cordially agreed. I considered there was nothing in the words that Germany could fairly resent.

Lloyd George spoke as he had proposed that evening.

What follows is the important part of Lloyd George's speech:

What Lloyd George Said

"But I am also bound to say this—that I believe it is essential in the highest interests, not merely of this country, but of the world, that Britain should at all hazards maintain her place and her prestige amongst the great powers of the world. (Cheers).

"Her potent influence has many a time been in the past, and may yet be in the future, invaluable to the cause of human liberty. It has more than once in the past redeemed Continental nations, who are sometimes too apt to forget that service, from overwhelming disaster, and even from national extinction.

"I would make a great sacrifice to preserve peace. I conceive that nothing would justify a disturbance of international goodwill except questions of the greatest national moment.

"But if a situation were to be forced upon us in which peace could only be preserved by the surrender of the great and beneficent position Britain has won by centuries of heroism and achievement, by allowing Britain to be treated where her interests were vitally affected as if she were of no account in the cabinet of nations, then I say emphatically that peace at that price would be a humiliation intolerable for a great country like ours to endure. (Cheers).

"National honor is no party question. (Cheers). The security of our great international trade is no party question; the peace of the world is much more likely to be secured if all nations realize fairly what the conditions of peace must be.

"And it is because I have the conviction that nations are beginning to understand each other better, to appreciate each other's points of view more thoroughly, to be ready to discuss calmly and dispassionately their differences, that I feel assured that nothing will happen between now and next year which will render it difficult for the Chancellor of the Exchequer in this place to respond to the toast proposed by you, my Lord Mayor, of the continued prosperity of the public purse."

Speech Helped Keep Peace

The speech was entirely Lloyd George's own idea.

I did nothing to instigate it, but I welcomed it. The effect was much greater than any words of mine could have been. There was a section, and a considerable section, of opinion in this country that looked upon the Foreign Office in general, and myself in particular, as being unduly anti-German, just as in 1893, for instance, they looked upon Rosebery and the Foreign Office as being anti-French. Anything that I said was therefore liable to produce a certain reaction of antipathy in this section. The Germans knew this well enough, and no doubt prepared to make some discount of what I said.

But Lloyd George was closely associated with what was supposed to be a pro-German element in the Liberal Government and in the House of Commons. Therefore, when he spoke out the Germans knew that the whole of the Government and House of Commons had to be reckoned with.

It was my opinion then, and it is so still, that the speech had much to do with preserving the peace in 1911. It created a great explosion of words in Germany, but it made Chauvinists there doubt whether it would be wise to fire the guns. The speech certainly had the effect of making the German Government keep in touch with their Ambassador in London and send him instructions which enabled negotiations to go forward.

Sought Congo Compromise

That was the end of this incident, but the negotiations dragged on for many weeks yet to come, and there were very anxious periods.

The Germans at first made such huge demands on the French Congo as it was obvious that no French Government would concede. The fact was that both Governments had got into a very difficult position; each was afraid of its own public opinion.

The German Government dare not accept little. Their own colonial party had got their feelings excited and their mouths very wide open. If this mouth was not stopped—and it would need a big slice to fill it—there would be great shouting.

The French colonial party would revolt if their Government gave up much.

Probably after a time the German Government was as anxious as the French to get out of the business by a settlement, but neither dared settle.

I was accused afterwards of having been more French than the French, and of having made things more difficult, because I observed to Metternich that some very large demand made by Germany on the French Congo was more than France could posibly concede. It was suposed that I was urging the French to resist.

All my effort was to get Germany to moderate her demands as much as she could and to get France to go as far as she could in increasing her offers. Whatever influence we had was used in this way to promote a peaceful settlement.

Settled Moroccan Question

It was my opinion, and that of the Cabinet, that in the last resort we should propose a conference to avert war. I spoke of the possibility of this to Metternich; he did not hold out much hope that it would find favor at Berlin. I sounded the French; they were not inclined to it, at any rate not yet. Cambon asked me what we should do if Germany refused a conference. This I could not tell. I could only say that public opinion here would be stronger if a conference were refused. No man and no Government could pledge this country in advance to go to war.

Eventually France and Germany came to terms. France got her free hand in Morocco and Germany got concessions elsewhere. The Moroccan question was at last out of the way and was not to threaten the peace of Europe again. The storm was over, but a ground swell continued, sufficient to give the German Government a tossing in their debate in the Reichstag and to excite the Crown Prince to a demonstration of feeling on that occasion.

But the French and German Governments had made up their minds to peace. The French took care to make the yellow book that they published as much of an anodyne as possible. It was said at the time that the French Ambassador and the Secretary for Foreign Affairs at Berlin arranged together that this should be so.

Agadir Good Naval Base

Two other quotations will show the views I expressed to Ambassadors of less interested powers:

"Sir Edward Grey to Sir E. Goschen.

"Foreign Office, 12 July, 1911.

"I said to the Italian Ambassador, who had asked my opinion about Morocco, that Germany had opened the question in the worst possible way. Having given it to be understood that her interests were only commercial, she had gone to a port which was closed commercially; she had thus made it clear that commercial interests were only a pretext. Agadir happened also to be the port most suitable for a naval base. Germany had thus at the outset mobilized the whole of British public opinion and made it certain that our interests would be engaged on the side of France.

"If Germany now wishes to make conversations easy, she can do so by removing first impressions created by her action.

"It is not our wish to impede a settlement between her and France, but we must wait to know what Germany's object is before we can decide whether British interests require us to intervene in discussions.

"When the occasion demands it, or if it becomes necessary to repeat or supplement what I said to the German Ambassador on July 4, you should adapt your language to these views."

False Step Meant War

On September 4, 1911, I sent the following dispatch to Sir G. Buchanan:

"Sir: The Russian Ambassador asked me today what I thought of the prospects of the conversations between France and Germany.

"I said that the outcome was very obscure. The Germans had changed their ground so often that it was very difficult to form an opinion. There would certainly not be war unless Germany intended to have it.

"If the conversations came to a deadlock, everything would depend upon what Germany did. If she took some action to rush matters, either by landing a force in Morocco or by sending to France a communication in the nature of an ultimatum about the Algeciras act, such as Count Metternich had foreshadowed in a conversation with me some weeks ago, it would, of course, mean that she intended war. But otherwise, some settlement would be patched up.

Act Unfortunate and Immoral

"I said that I understood the Russian Government were being kept informed of everything, and I asked whether he had any news from St. Petersburg.

"He replied that he had none.

"I observed that the whole matter might have been settled if the Germans had gone to the French when the latter reached Fes and told them quietly that Germany must have a settlement.

"But when the Germans opened the proceedings by sending a warship to Agadir, they mobilized public opinion here, in France, and in Germany. The Germans were now hampered by the public feeling which they had themselves created.

"Count Benckendorff expressed himself very decidedly to the effect that the sending of a German warship to Agadir was very unfortunate, and indeed immoral.—I am,etc.,

"E. GREY."

(To Be Continued).

(Copyright, 1925, in Canada, by the North American Newspaper Alliance and Viscount Grey of Fallodon. Copyright in Great Britain by Viscount Grey. All rights reserved).

HOLEPROOF HOSIERY **Angus Campbell & Co., Ltd.** GOSSARD CORSETS
1010 GOVERNMENT STREET

Week-End Bargains for Today's Shoppers

STYLISH SPRING COATS

Specially Priced at $15.95 and $27.95

If you are looking for a moderately priced Spring Coat, it will certainly be to your advantage to view these two splendid groups that we offer here today at $15.95 and $27.95. They are well tailored and stylish coats in the wanted colors and styles.

VIEW WINDOW SHOWING

Exceptional Values at $15.95 and $27.95

New Silk Frocks

In Authentic Spring Modes

Here is your opportunity to purchase a smartly styled afternoon frock at a very low figure. There are many becoming styles to select from in flared and straight line effects. A real bargain at....**$25.95**

SPECIALLY PRICED AT **$25.95**

Week-End Bargains in the
Corset Section

Corsets of rex-covered rubber, back-lacing; a comfortable corset which gives perfect figure control, in a good range of sizes. Today, per pair.... **$4.95**

Nine Only, Nemo Wonderlift Corsets, medium bust, for well developed figures needing good support; broken sizes only up to 35. Regular $8.50 per pair. Today, **$5.95**

One Hundred Pairs of Good Quality Coutil Corsets, in white, pink, sky and mauve; silk embroidered at front and lightly boned; sizes 22 to 31. Special, per pair.... **95¢**

Ten Dozen Brassieres in back-fastening styles of fancy figured pink material, elastic inset at side or plain cut; sizes 32 to 42. Perfect fitting and excellent value at two for .... **95¢**

Gossard Regulation Brassieres of heavy, strong cotton; well made and hooks in front; sizes 36 to 44. Very special value today at .... **95¢**

Corselettes of fancy brocade and surgical elastic, Nature's rival make; an ideal garment for warm weather; sizes 32 to 40. Special for today.... **$2.95**

Week-End Bargains in the
Glove Section

Odd lines and broken sizes of Trefousse French Kid Gloves, in white, tan, black and mode. Regular $1.95 per pair. To clear today at, per pair.... **95¢**

Chamoisette Gauntlets, in the newest Spring styles and all the wanted colors; sizes 6 to 7½. Very special value today at, per pair .... **95¢**

Kayser Gauntlet Chamoisette Gloves, with strap and dome at wrist, in shades of oak, sable, putty, grey, beaver and brown; sizes 6 to 7½. Today, per pair.... **75¢**

Kayser Silk Gloves, with double tipped fingers, in shades of tan and pongee only; size 7½ only. Regular $1.25. Today, two pairs for .... **95¢**

High-Grade Trefousse Novelty French Kid Gauntlets, in shades of white, brown, mode, navy, beaver and grey, odd lines and broken sizes. Priced regular up to $6.50 per pair. Today **$3.45**

Kayser Two-Dome Regulation Silk Gloves, in black, white, brown, grey, beaver, mode and navy; sizes 6 to 7½; made with double tipped fingers. Special, per pair.... **85¢**

Week-End Bargains in the
Hosiery Section

Women's Plain Silk Lisle Hose, fine quality and excellent wearing, in black, white and log cabin. Special today at **2** pairs for .... **95¢**

Women's Wide Ribbed Silk Lisle Sports Hose, Mercury make, in black, white, brown, grey, fawn and sponge. Special today at, per pair .... **95¢**

Children's Three-Quarter Length Cuff Top Socks, in brown, white and sand; sizes 7 to 8½. Special for today only, **4** pairs **95¢**

Women's Fancy Striped Silk Hose, in black, white, camel, dove, beige and bamboo; sizes 8½ to 10. Very special value at, per pair .... **95¢**

Odd Lines and broken sizes of fancy striped Italian Silk Hose, formerly priced at $3.75 per pair. Greatly reduced to clear today at, per pair **$1.95**

Women's Wide Ribbed Lisle Sports Hose, in black, white, brown, grey, beige and bamboo; sizes 8½ to 10. Special today, **2** pairs for .... **95¢**

Week-End Bargains in the
Knit Underwear Section

Children's Cotton Lisle Bloomers, in white, pink and navy; all sizes. Special today, **2** pairs for .... **95¢**

Children's Cotton Lisle Vests, small sizes only; good quality, and a big bargain today at.... **5** for **95¢**

Children's Lisle Combinations, for ages 4 to 12 years; tight and loose knee styles. Special for today at, per suit.... **95¢**

Women's Lisle Vests, odd lines. Formerly priced up to $1.75. To clear today at **95¢**

Harvey's Fine Quality Lisle Vests for women, in all the wanted styles and sizes. Special for today.... **2** for **95¢**

Women's All Pure Wool Swiss Ribbed Light Weight Vests, strap shoulder or opera top, guaranteed unshrinkable. Special for today.... **95¢**

Women's Fine Cotton Lisle Bloomers, made with gusset, in pink or white; all sizes. Special.... **2** for **95¢**

Women's Mercerized Bloomers, pantalette style, in all colors and sizes. Regular $2.75 per pair. Special today.... **$1.95**

Tailored Blouses

Tuck-in Styles

At $2.95

In Neat Striped Effects

Silk Over-Blouses

Special at

$4.95

In White Only—Sizes 36 to 40

COAL

BEST WELLINGTON
Lump, per ton $12.50
Nut, per ton $12.00

Victoria Fuel Co., Ltd.
1203 Broad Street—Phone 1377
A. R. Graham E. M. Brown

The Daily Colonist

Established 1858

The Colonist Printing & Publishing Company, Limited Liability

J. L. Tait, Business Manager

Subscription Rates by Carrier and by Mail in Districts Contiguous to Victoria, Served by Colonist City Carriers:

Yearly $12.00
Monthly 1.00

Subscribers in ordering change of address should be particular to give both old and new address.

Subscription Rates by Mail:
To Canada, Great Britain, the United States and Mexico, except districts as above:

Yearly $6
Half-Yearly 3
Quarterly 1.5

All subscription rates payable in advance. Mail subscribers are requested to make all remittances direct to The Daily Colonist.

Saturday, April 25, 1925

SIR AUGUSTUS NANTON

A conspicuous example of what close application to work, painstaking conscientiousness, and ability above the common order will make of a career is illustrated by Sir Augustus M. Nanton who has just passed away. His life was full of activity. It was one during which he accumulated a fortune by unremitting effort and the closest application to the duties he had in hand. As time advanced those duties multiplied, but in no position in which he found himself, or rather which he won by his own undoubted merits, was Sir Augustus found wanting. He was one of the commercial and financial princes of the country. No man has been more closely identified, or in a larger way, with the growth of Winnipeg. No one has rendered that community better service. That, however, is only speaking of him in a specific sense. His services were, in effect, national in their scope.

There are not many men in Canada who can boast of a more successful business career than Sir Augustus Nanton. At every step on his road to fortune he was able to show his passport and prove his title to advancement. His commercial aptitude, indeed, must have been of the highest order, for in the course of time his advice and his actual services were sought both far and wide. For many years he was the director and chairman of the Canadian committee of the Hudson's Bay Company. Since 1914 he had been a director of the Canadian Pacific Railway. Only last year he was appointed President of the Dominion Bank. He was versatile in an unusual degree for his business sense and acumen were developed along many lines. He was, too, a great patriot, and had he ever been induced to enter politics he would undoubtedly have shown qualities of the statesmanlike order.

Vigorous, enthusiastic, a great industrialist, a citizen of the type that is measured as of the first rank, Sir Augustus was one who believed that fortune involves obligations in the way of philanthropy, and these he carried out with an open hand. During the war he was responsible for the management of the Canadian Patriotic Fund, an institution which was excellently managed and of inestimable benefit to the dependents of those who went overseas. What Canada did in that respect received recognition from His Majesty in the knighthood conferred on Mr. Nanton. Viewed from every angle Canada has sustained a real loss in the death of such a figure. His place in the Dominion was one that contributed to its advancement. He was a nation-builder, and men of his type can be ill spared.

COMMUNIST PLOTS

It has now been established fairly conclusively that the recent troubles in Bulgaria were the beginnings of what was proposed to be a Communist revolution, organized at Vienna in the interests of the Government of Russia. The moving factor behind the bomb outrages was the Pan-Balkan Communist Union which is a branch of the Third International. Russia has been working for a long time to Bolshevize the Balkans and she has found Bulgaria to be the most fertile ground. The Government has stamped out the latest demonstrations of Communist activity, but they will recur in Bulgaria. The political situation there is of a complicated character. It is not a straightforward struggle between the Communists and anti-Communists. There is an internal chain of vendettas and blood feuds growing out of recent Bulgarian and Macedonian history. There is a party of the extreme Agrarians that professes to have nothing in common with the Communists, but that party is working along similar lines. The land is lit up from end to end with murders and reprisals. There are internal organizations through the agency of which "wanted" men disappear.

The main danger to stable government in the country is, of course, Communism, which has reared its head in the recent bomb outrages. What has happened has done this much good in that it has persuaded the Council of Allied Ambassadors that Bulgaria needs Western European and Balkan support. She is being permitted to increase her army by 7,000 men to deal with the internal menace. Bolshevist Russia has never wavered in her plans to bring chaos to Europe. Her present machinations are directed against one of Europe's most vulnerable points. The echoes of the tragedies at Sofia might, conceivably, become as resonant as those of the crime of Serajevo if stern steps are not taken. The political chaos of Bulgaria is a menace to Europe. Bulgaria was disciplined as a result of the Great War, but now she needs Allied support in the effort to set her house in order, for in the maintenance of stable government in that Balkan State lies a promise of ability to cope with the insiduous propaganda of the Third International.

A CONSERVATIVE STALWART

We can well believe the reports that Mr. Robert Rogers, that stalwart Conservative, has been offered the nomination in a number of seats in the forthcoming Federal elections. He has always been a dynamic force in politics. A brilliant organizer, a keen student of public opinion, and an administrator of capability above the ordinary when he was in office, he is a personality of a type that has been missed from active politics during some years past. Mr. Rogers, we are certain, can be attracted to public life once more and the country would benefit by his reappearance. During the years he has been absent from the House of Commons he has been closely in touch with political events. He has kept himself fully informed on all the country's problems. He has travelled extensively over the Dominion, and an illustration of his movements in this particular is found in his presence in Victoria. As an active force in the Conservative cause he is an asset of high value. The Conservatives will benefit by his counsel and his example of abounding energy. Whether in power or in opposition he is an able lieutenant to the party and we hope that the overtures for his re-entry to politics will be crowned with success.

STEVENSON MEMORIAL

Those who remember the activities of the late Rev. William Stevenson and his good work in the task of social and moral reform in the community will be only too anxious to assist in today's tag day as a contribution to the provision of a playground for children that it is designed should be his memorial. The late Minister was particularly interested in children and their welfare. It is fitting that his memorial should take the form of such facilities for the recreation and enjoyment of the little ones as are proposed. It is fitting, too, that all of our people who cherish the memory of Mr. Stevenson should be given the opportunity to subscribe. We do not doubt that the public will respond in a generous fashion for Mr. Stevenson was well known. They are always ready to subscribe to such causes. The children of today are our human cash in the bank of life. Whatever may be done to increase their dividends of pleasure and health should not be omitted, and so we are assured that Victorians will make the Stevenson Memorial a reality by their beneficence.

SOVIET AND TRADE

The Soviet Government seems to be astounded at its own action in inviting private traders to take part in the internal trade of Russia. The Government has realized that as Communists they have proved themselves bad traders and are now compelled to use private merchants. The Communists insist, however, that they continue to oppose capitalists so that their position is an equivocal one. M. Kamenoff, chairman of the Council of Labor Defence, says the absence of private capital has created a "trade desert" in many districts of Russia, and he adds that 250,000 private undertakings were closed at the end of last year because it is impossible to work under Soviet commercial conditions.

While restoring private trading the Communists are in fear that the private traders will prove a new political danger, and in conjunction with the new policy to promote trade there is a reassertion of the policy of refusing to give the bourgeois political rights. There is to be, however, a reduction in the taxation of private traders to encourage their return to commercial activity, but, seemingly, the only political rights which such traders are to have is to be taxed without being represented in the Soviet councils.

L'Evenement says: "After his tour of the West last Autumn, Premier King refused to engage himself in any way in regard to the extension of the Hudson Bay Railway. However, the Progressives are tenacious, and they have some strong allies in the Cabinet. In proof of this, witness the recent intervention of the Minister of Agriculture, Mr. Motherwell, who cavalierly passed over the ministerial solidity, and pronounced himself once more in favor of the completion of this railway enterprise. Surely the Senate serves the public interest in preventing politicians from throwing themselves into adventures of this magnitude. Whatever may be the outcome of the forthcoming general elections, it is to be hoped that the Upper House will continue firmly to protect the Federal coffers against projects as doubtful as the Hudson Bay Railway."

Budget Debate Costs Country Over $342,000

OTTAWA, April 24.—"I don't think it is worth it," dryly remarked Mr. W. Jacobs, member for George Etienne-Cartier, in the House yesterday afternoon, commenting on how much the budget debate had cost the country. It had been estimated that Parliament cost $18,000 a day. This was the nineteenth day of the budget debate, the House of Commons had already spent $342,000. Mr. Jacobs did not believe that in fifty years the budget debate had ever changed anybody's vote. He does not believe that any member had changed his vote because of the tariff, although the tariff had sometimes been blamed for a change of vote.

Note and Comment

By R. B. D.

Sir Henry Thornton, chief of the Canadian National Railway system, is a big man in every sense of the term, and he has given currency to a big idea. Sir Henry has suggested a merger of the Canadian Pacific and the Canadian National Railways. If that suggestion were adopted there would be but one railway system in Canada, controlling and operating the greatest railway mileage in the world.

• • •

Many people can remember a time when there were many railway systems in Canada. Some of the railway systems were very large and many of them very small. The first big system was the Grand Trunk, and the second big system the Canadian Pacific system. A number of years ago the big systems began to swallow and assimilate the smaller systems, just as the rod of Moses, when quickened into life, swallowed all the rods of Egypt's most accomplished "medicine men." Then the old Grand Trunk attempted to swallow and assimilate too much, overloaded its stomach and had to be taken over by the Canadian Government. It and the Canadian Northern, with all their subsidiary transportation concerns, compose the Canadian National Railway system.

• • •

The Canadian Pacific Railway managers, being very astute business men, never swallowed more systems than they could assimilate. While other systems of transportation languished and died, the Canadian Pacific system increased its business and prospered. Today it blankets Canada and its steamships ply on the Atlantic and Pacific Oceans and on all the northern inland waterways of this continent.

• • •

The idea of a merger of all the railway systems of Canada is therefore a magnificent conception. This idea is not original with Sir Henry Thornton. Mr. W. F. Maclean, at one time a prominent newspaper man in Eastern Canada, for many years a member of the Canadian House of Commons, and now by common consent the Father of the House, has had that magnificent idea simmering in his head for many years. He has frequently and fearlessly advocated amalgamation of all the railways of Canada under a system of government ownership and operation. But Mr. Maclean's suggestions were never seriously considered. They may be more seriously considered now that Sir Henry Thornton has adopted them and is advocating them.

• • •

The problem of the Canadian National Railway has become a serious one for the people of Canada, and something must be done to solve it. The taxpayers of this country cannot afford to have fifty millions of dollars or so added to their obligations every year as a result of operating their railway system. The national debt is increasing at a rate which is very disquieting to all Canadians who are interested in the future of their country.

• • •

Mr. E. W. Beatty, President of the Canadian Pacific Railway, says his company is now being subjected to unfair competition by the National Railway. Sir Henry Thornton replies that if the system under his charge is to prosper it must adopt and pursue an aggressive policy in order to secure business. Those statements contain the first indications of a feeling which probably has been latent for some time. They are very interesting as portending the possibility that a union of the two concerns may ultimately become a necessity.

• • •

But the most interesting feature of the suggestion of Sir Henry Thornton is the fact that a merger of the two concerns would solve a number of perplexing problems as well as the very perplexing problem of making the National Railway a profitable institution. Practically the whole of Canada from the East even unto the West is agitated about railway rates. We assume that if there were but one railway system in Canada, and that system controlled by the Government and operated under direction of the Government, the question of railway rates would be disposed of forever. There would be no necessity for a railway commission. In addition to the railway commission numbers of expensive offices and officials could be abolished. Duplication of staffs as well as duplication of services also could be abolished. The very thought of the economies that could be effected without loss to the community or impairment of the service is quite fascinating.

• • •

It is not likely that the politicians will be enthusiastic about the idea of such a magnificent merger. We do not know what the politicians would do if they were deprived of the considerable amount of capital they have made out of grievances of the people in the matter of alleged discrimination in railway rates. Yet the idea of Sir Henry Thornton is in complete harmony with the spirit of the times, and we predict that it will take root in the minds of the people of Canada, increase in strength, and ultimately be adopted.

The hearts of the people of Old England are disquieted within them. The American film is conquering the land. But there is a compensating thought. English literature is said to be conquering the United States. In the meantime another American institution must be having its effect upon the minds and the sentiments of the people of Canada. Thousands of Canadians are listening every night by means of the radio to songs sung in the United States, to news originating in the United States, to speeches made in the United States, and to market quotations from the United States.

Canada's Story Day by Day

By BLODWEN DAVIES

APRIL 25

When the first Icelanders arrived in Manitoba on this day in 1874 to make their future home, Canada welcomed one of the most successful classes of immigrants it has been her lot to secure. Inured to the hardships of a severe climate, frugal and peaceful, the Icelanders set to work to raise cattle and to learn the art of growing grain, which was new to them. Eager for the advantages of education for their children they immediately established a school and engaged an English teacher. Equipped with little but health and a willingness to work, the Icelanders have acquired not only comfort, but opulence in many cases. They have contributed largely to the expansion of education and established a chair of Icelandic language and literature in Wesley College so that their young men could be prepared for religious work among their people. Now they have papers and magazines of their own and have won their way to places of political importance. Their best known representative is Vaihjahmar Stefansson, the Canadian-born Arctic explorer.

Great Thoughts

The perfect man of the world should be he who never sticks fast in indecision, nor ever falls into over-haste.—Arthur Schopenhaur.

Doing easily what others find difficult is talent; doing what is impossible for talent is genius.—Amiel.

When you have fixed upon a proper end of aim at in each action, then consider not only what are the lawful means to be used in order to this end, but also how these means are best to be applied. That which is unlawful ought not to be done, even for the obtaining of a good end; and means in themselves good often failed of success for want of prudence in the management of them.—Henry Ward Beecher.

3-Minute Journeys

By TEMPLE MANNING

Where Men Spend Their Days in Idleness

Brittany, the colorful and the restful, seems the heaven of all those who are weary or convalescing from illness of any sort. There is something so peaceful about all the scenes of Brittany, something that soothes and calms you.

And when one grows to know the temperament of the Breton, one realizes just why Brittany strikes the rest of the world as a nice, peaceful place.

It is because the Breton himself is the utmost easy-going, unconcerned fellow in the world. He has no cares in the world, and he enjoys, in calm and peace, the passing of each day. About the only form of work he knows is fishing, and, when he has brought in his nets, he must spend the rest of the day resting after his strenuous labor. So he spreads his nets before the door and sits down on the little stone fence that surrounds his house. There he sits for the rest of the day idly watching the hours pass.

There are very few houses in Brittany that can boast of having all the window panes intact. Practically all of them have one or two broken panes and there are some that have not a whole pane to show. The little fence of stone is a feature of every cottage and it joins on to the vines that grow up the walls.

Sitting in front of this pretty cottage, the Breton, in his coat and waistcoat of bright red, violet or blue and his colorful tie and stocking cap, makes a bright and pleasing picture.

The costumes of the men of Brittany vie in color with those of the women. The attire of earlier days still exists in Brittany and the folk seem too much attached to it to give it up. In fact, the Bretons, in general, are conservative and loath to depart from any custom they have made their own. They still believe, in many cases, in witchcraft and the power of fairies. Their legends, handed down by word of mouth from century to century, are among the most fascinating in the world. Nowhere does one find so rich a collection of folk tales and songs as in Brittany. It is only in late years that these have begun to be collected.

This, then, is the Breton, who lives from day to day, leisurely and easily, not troubling about the morrow. And that, perhaps, is why visitors find the country so soothing, so pleasant and so restful.

CANADA! YPRES!

April 22-24, 1915

("And they loved not their lives unto the death")

Shall e'er their glory fade—
Whose lives they freely gave
On blood-bought Flanders' Field
The world to save?

Baited by hell's foul breath,
Bravely they took their stand!
Bowed be our heads, our hearts—
Throughout the land!

Nor shall these days e'er mark
Aught less a nation's pride—
Ypres! and St. Julien!
For us they died!

Died! yet all live again—
Death but the portal'd way
Through Paradise to Peace,
And endless day!

"I wrote my own life off!"
Thus—'twas a hero spoke:
'Twas thus—in chivalry
A Nation woke!

Nor shall their glory fade—
Who stem'd the perilous tide;
These, "In Memoriam,"
Shall e'er abide!

JEANNE VALDEZ.
Victoria, B.C., April 22, 1925.

Earth worms have memory and can be trained, a scientist maintains.

MARSWELLS

First Quality

House Paint

YOU can always depend on the can that is labelled MARSWELLS. It tells the exact ingredients and assures a more lasting protection.

A Canadian Paint That Guarantees

A Greater Covering Capacity

Beauty That Lasts Longer and Costs No More

Sold By

G. Halliday & Sons, Ltd.
743 Yates Street, Victoria, B. C.
and
W. V. McKillican
Sidney, B. C.

777 MIRACLE VARNISHES AND ENAMELS

Notable Anniversaries

On April 25, 1849, occurred an event which is happily without parallel in the annals of Canada. This was the mobbing of Lord Elgin, then Governor-General of Canada, and was occasioned by his assenting to the bill which provided for the payment of losses suffered in the rebellion of 1837. The measure had been duly passed by the Legislature at the instance of the Baldwin-Lafontaine Government, but a wild agitation had arisen against it, mainly through the efforts of a small clique of extreme Tories—the remnants of the old Family Compact. This element demanded the rejection of the bill by the Governor, who was thus asked to ignore the action of the Legislature and refuse the advice of his responsible Ministers.

The announcement that His Lordship had given his assent to the measure was the signal for a savage outbreak of fury. Montreal was at that time the seat of Government, and it seems to have harbored an extra choice lot of mob material. As Lord Elgin left the Parliament Building he was greeted by a rather small crowd of rowdies, who pelted his carriage with rotten eggs, some of which reached him. On the following night a much larger mob assembled in the streets, when part of its work was the burning of the Parliament Building. The disgraceful rioting continued for several days; the Governor was again mobbed, his official residence in the city was attacked and the house of Lafontaine was also raided. The agitation in the country continued for some time, but not with the same degree of violence.

PLAYLAND

(In loving remembrance of the late Reverend William Stevenson, pastor, Emmanuel Baptist Church, Victoria, B.C.)

Come, drop your nickels and your dimes,
Dear "Sister" and "Big Brother!"
And if o'erburdened still with these,
Pray, stop and drop another!

'Twas the many "drops of water"
And the many "grains of sand"
That made this mighty universe,
Linked by a golden band.

Love, but the symbol and the bond
That bound; and binds us still:
And to His "little children," we
'Neath must His Word fulfil.

'Tis Love, the wondrous miracle,
That makes this old world thrill;
And linked with Light and Harmony,
Lies balm for every ill.

In memory of this, and him,
Who labored in His field—
Disciple, aye! The children's friend,
Pray, let your light, too, yield!

'Tis for His playground we would claim
Your kindliest intent;
"The Children's Playground" be it known—
To'rds this our efforts bent.

Come, drop your nickels and your dimes,
To-day, dear "Sister," "Brother";
And if o'erburdened still with these,
Just stop and drop another!

—ANON.

Victoria, B. C., April 25, 1925.

To Deport "Emir"

WASHINGTON, April 24.—Deportation of Prince Zedeecheno, self-styled Emir of Kurdestan, to Cherbourg, France, has been authorised by the Labor Department.

Letters to the Editor

No letter to the editor will be inserted except over the proper signature and address of the writer. This rule admits of no exception.

Dean Quainton and the Scottish Poets

Sir,—If Dean Quainton spoke seriously when he said that Scotland was not rich in poets and that it had not produced one first class creative poet, he displayed what we shall charitably term a woeful and surprising lack of knowledge of the subject.

As one who has derived no inconsiderable benefit from the pulpit homilies of the "Cheerful Dean" I hate to take issue with him on these points, but I feel that the reverend gentleman has cast an unwarranted slur on Scotland and on Robert Burns, and that some reply is necessary. The Dean's influence in the city of Victoria is very great, and it is possible that his sweeping and ill-considered statement may be accepted without question by all who heard it or read it—if they did not know any better.

I do not hesitate to say that Scotland has, for its size, produced more poets than any other country under the sun. As a matter of fact it has, to my mind, produced far too many, judging them all on their merits; and I frankly admit that much of the so-called poetry of the minor and local poets is just so much hopeless doggerel. I am not here referring to the galaxy of reputable poets that includes Macpherson, Ramsay, Tannahill, Fergusson, Beattie, Thomson, Montgomery, Cunningham, Hogg, Aytoun, Lady Nairne, and many others, none of whom wrote doggerel.

Some years ago in compiling a bibliography of the authors of my native county of Forfar I found that the poets ran into hundreds. The county of Renfrew is another example of devotion to the Muse, and in the town of Paisley at one time almost every second person you met was a poet. The Scots librarian or collector who sets out to gather the published works of the poets of his county or neighborhood enters upon a heavy task, for the number of songsters and versifiers is legion. The Dean is therefore in error in stating that Scotland is not rich in poets. Had he ever lived there, ever browsed in Scottish libraries, ever read the poets' corner in the newspapers, ever made even a casual study of Scottish poetry, he could not but be convinced of the almost embarrassing richness of Scotland in the matter of poets. On this very point let me quote Oliver Elton (professor of English literature in the University of Liverpool). Writing of the Scottish minor poets in relation to Burns, he says: "their very multitude shows that the voice of Burns was only the strongest and truest in a populous chorus." And the chorus has not ceased to this day. The urge to poetic expression seems inherent in the Scottish race.

As to the Dean's pronouncement that Burns was not a great creative poet, what are the Dean's reasons for such an extraordinary remark? If this is the Dean's honest opinion, arrived at after careful study, then I am sorry for him. It is not an opinion supported by the most eminent and unbiassed critics and professors of literature. One could fill whole pages of this paper with excerpts from the writings and speeches of men and women eminent in the world of letters to prove that the Dean this time is wrong.

This letter is written at the request of members of the Burns Club of Victoria.

JOHN HOSIE.

President, Victoria Burns Club, 2521 Savannah Avenue, Victoria, B.C., April 24, 1925.

ODD FELLOWS WILL PARADE TOMORROW

Founding of Order 106 Years Ago Sunday Will Be Observed With Special Church Service

Lodges of the Independent Order of Odd Fellows in this city will commemorate the 106th anniversary of the institution of the order in America tomorrow morning by parading in a body to the Reformed Episcopal Church, Humboldt Street, where they will be addressed by Bro. the Rev. A. de B. Owen. Special music will be rendered by the choir, including several solos.

The order was founded in America on April 26, 1819, in Baltimore, Md., by Thomas Wilday, a member of the Manchester Unity of England, together with John Chaatham, John Duncan, John Walsh and Richard Rushworth, the first lodge organised being Washington Lodge, No. 1. From this small beginning grew and spread the mighty organization which now has lodges in every quarter of the globe and numbers its members by millions.

Bishop O'Donnell Is Present at Consecration

MONTREAL, April 24.—In a ceremony attended by prelates and papal delegate in their full canonical robes, Mgr. Alphonse Deschamps, Vicar-General of Montreal, was yesterday consecrated auxiliary Bishop of Montreal in St. James' Cathedral. Bishop Deschamps, who is fifty-two years of age, is one of the youngest prelates in the Dominion. Among the prelates present was Bishop O'Donnell, of Victoria, B.C.

THE WEATHER

Meteorological Office, Victoria, B.C., at 8 p.m., April 24, 1925.

TEMPERATURE

	Min.	Max.
Victoria	41	51
Vancouver	43	54
Kamloops	40	60
Barkerville	16	24
Prince Rupert	34	42
Estevan	40	48
Calgary, Alta.	32	46
Winnipeg, Man.	50	60
Portland, Ore.	44	54
San Francisco, Cal.	48	68
Seattle, Wash.	40	50
Spokane, Wash.	38	54
Penticton	37	63
New Hazelton	28	46
Vernon	40	54
Grand Forks	35	60
Nelson	42	60
Kaslo	38	59
Cranbrook	39	51
Edmonton, Alta.	36	46
Prince Albert, Sask.	28	40

FRIDAY

Maximum	51
Minimum	41
Average	46
Minimum on the grass	37

Bright sunshine, 4 hours, 24 minutes.
Rain, trace.
General state of the weather, fair.

FORECASTS

Victoria and Vicinity—Westerly winds; fine and warmer.
Vancouver and Vicinity—Westerly winds; fine and warmer.

5:00 P.M. Weather Reports

Victoria—Barometer, 30.28; wind, W., 28 miles; fair.
Vancouver—Barometer, 30.26; wind, S.W., 8 miles; cloudy.
Kamloops—Barometer, 29.90; wind, N.E., 4 miles; rain, trace; fair.
Barkerville—Barometer, 29.22; calm; rain, .12 inch; fair.
Prince Rupert—Barometer, 30.16; wind, S.E., 8 miles; rain, .04 inch; raining.
Estevan—Barometer, 30.32; wind, W., 8 miles; rain, .06 inch; cloudy.
Tatoosh—Barometer, 30.32; wind, W., 10 miles; cloudy.
Portland, Ore.—Barometer, 30.30; wind, N.W. 4 miles; cloudy.
Seattle, Wash.—Barometer, 30.32; wind, E., 4 miles, fair.
San Francisco, Cal.—Barometer, 30.06; wind, W., 12 miles; clear.

CASSIDY WELLINGTON NUT

Is the largest obtainable in Victoria. Cheaper than lump, and equally satisfactory for the milder weather.

Weston Coal Co.
1700 Douglas St. Phone 828

FIFTY YEARS AGO TODAY

(From The Daily British Colonist of April 25, 1875.)

Esquimalt Wharf—Work on the wharf is being pushed rapidly ahead by Mr. Atkins, the contractor. As high as 26 piles have been driven and capped in one day. The pile-driver is the most powerful on the Pacific, being worked with double engines. The piles of the old wharf were extracted by steam power in two days. Mr. Atkins expects to complete the work in about ten days.

Passengers per Steamship Pacific—The following passengers sailed on the Pacific at 6 o'clock last evening: H. Mansell, Mrs. M. McLarty, Mrs. Moss and child, Mrs. H. B. W. Aikman and four children, Mrs. Richard Baker, A. Boler and wife, Mrs. Phelps and child, R. Wallace, W. Charlton, Henry Charlton, J. Moses, B. Stevens, Mrs. J. Goenell, A. Lewis, T. Wilton, T. Kelly, Miss Kate Denin, and twenty in the steerage.

Postal—Mr. Wallace, P.O. Inspector, has started for Ottawa to arrange matters connected with the mail service.

ESTABLISHED 1885

HALF AND HALF

The Vogue

MAYNARD'S SHOE STORE
649 Yates Street Phone 1232
WHERE MOST PEOPLE TRADE

VISIT THE HOME PRODUCTS FAIR
At the Armories all this week. Be sure and see our exhibit.
The Red Cross Workshop
584-6 Johnson Street (Just Below Government) Phone 2169
"WHERE WOUNDED WORK"

GREAT PUBLIC SALE OF STOCK
BY MACARTHUR
THORNE'S SHOE STORE
648 Yates Street

SIXTY BANQUET TO HONOR ST. GEORGE

Daughters of St. George Hold Annual Celebration, With Toasts and Musical Programme

The Daughters of St. George, No. 83, held their annual banquet in the Sons of Canada Hall last evening to celebrate St. George's Day. About 60 persons sat down to a banquet. The tables were very prettily decorated in red and white. Toasts were made by Brothers Gough and Hobbs, after which a fine programme was given as follows, most of the artists being members of the West End Players: Pianoforte solo, Amy Smith; song, Mr. Fanthorpe; song, Miss Colby; sailors' hornpipe, Miss D. Jewell and Miss M. Rutledge; comic song, Mr. A. Gaiger; song, Mr. Smith; novelty song, Mrs. K. Gaiger, assisted by chorus composed of Miss Kenny, Miss Green, Miss Foyer, Miss Colby and Mr. Gaiger; minuet dance, Miss M. Jewell and Miss Foyer. Mr. Cawdell acted as accompanist. Dancing followed, the music being supplied by Cawdell's orchestra, and was much appreciated. The committee thanks all those who took part.

$15,000 Bank Hold-Up

ST. PAUL, Minn., April 24.—Three men held up employees and patrons of the City Bank of St. Paul today and escaped with $15,000 in currency.

BUSINESS MEN ELECT OFFICERS

CHAMBER OF COMMERCE CONTINUES PRESENT HEADS

Chief Offices to Be Filled by Messrs. Schwengers and Nicholas for Another Year

The Chamber of Commerce will carry on this year with the same officers as led the organization during the past twelve months. At a meeting of the newly elected directorate yesterday, Mr. C. F. W. Schwengers was re-elected president, Mr. B. C. Nicholas vice-president, and Mr. Frank Elworthy honorary treasurer. On Monday the first luncheon of the newly elected board will be held, followed by the transaction of business.

Mr. D. W. Campbell, who was elected chairman of the tourist trade group of the chamber yesterday, will have a seat as an honorary member of the board. Mayor J. Carl Pendray, Reeve Matheson of Esquimalt, Reeve Anscomb of Oak Bay, and Reeve Macnicol of Saanich will also be ex-officio directors, together with the four sitting members of the Legislature, Messrs. R. Hayward, J. Hinchliffe, H. Despard Twigg and Major Gus Lyons.

The retailers' group, presided over by Mr. P. B. Scurrah; the agricultural group, of which Mr. J. A. Griffiths is the chairman, and the industrial group, presided over by Ald. M. P. Blair, have not held their annual meetings yet this year. The chairmen of these groups are also honorary members of the directorate of the board.

The past presidents of the Chamber and the Board of Trade are also honorary directors. These are Messrs. S. J. Pitts, G. A. Kirk, H. G. Wilson, James Forman and J. H. Beatty.

CALLS GAMING PLACE AN OLD MEN'S HOME

Ancient Chinese Taken in Raid Escape Major Penalty on Account of Advanced Years

Many excuses have been offered for the presence of persons in gaming houses, but a new one was sprung upon Magistrate Jay yesterday morning when an attempt was made to get immunity for two Chinamen who were among a number gathered in by the police in a raid on Fan Tan Alley. The plea was advanced that the quarters was in reality an old men's home. Fook, whose sparse but elongated white beard and drawn features recalled pictures of the philosopher Confucius, and Los On were both reputed to be in their seventies. As the place could be described as something of an old men's home, it was urged on behalf of these two men that no fine should be imposed.

The evidence of Chief Fry as to breaking into the premises, which were on the second floor, served to show that the age of the two accused proved a serious bar to them in making a "getaway." The chief said that about twenty or thirty had made their escape by dropping down on a plank while the door was being forced.

When entrance was gained only four were left in the place. The games which constituted the illegal part of the gathering were evidently fan tan and Chinese lottery.

The magistrate imposed a fine of $15 on each of the inmates, but met the plea for mercy on the part of the old men by imposing only costs of $2.50 each upon them. Mr. T. M. Miller appeared as counsel for the accused.

Mrs. Ruth Collapses

NEW YORK, April 24.—Mrs. Geo. Herman "Babe" Ruth suffered a complete nervous breakdown in the entrance to St. Vincent's hospital this afternoon while on her way to pay her daily visit to her husband, who is a patient there.

Stevenson Memorial Tag Day Today Is Short of Helpers

In connection with the Rev. William Stevenson memorial tag day, which is being held today, Alderman Woodward last evening stated that there is still a shortage of taggers for the afternoon, and the committee would be very grateful if volunteers would report at the City Hall in the course of the morning. Those who can help, either by coming in person or sending a substitute, will find someone at the committee rooms, City Hall, any time after 8:30 this morning. For the convenience of the morning taggers who are able to remain over and tag in the afternoon refreshments will be served at midday.

URGES B.C. TO FOLLOW EXAMPLE OF FLORIDA

Mr. C. P. Hill Would Like Province to Lift Inheritance and Income Taxes

Mr. C. P. Hill returned to the city yesterday from a trip East that extended over several months just in time to attend the annual meeting of the Tourist Trade Group of the Chamber of Commerce, of which he has been chairman for the past year. Always an ardent booster of Victoria and Vancouver Island as a place of residence, Mr. Hill after a trip through the eastern parts of Canada and the United States comes back more than ever enamored with the attractions of this part of the world.

"I saw more flowers in my garden on my return to the city than I have seen anywhere else on my trip," said Mr. Hill, addressing the Tourist Group. "We have the climate here and if it is properly capitalized we can make this the greatest playground of the world."

Would Lighten Taxation

Always an advocate of lightening taxation, Mr. Hill comes back more and more impressed with the idea that something can be done in this line that will result in making the city the centre of capital. The inheritance taxation and the income taxes should be altered, he thinks, citing the experience of Florida in this respect.

That state has relieved its residents of inheritance and income taxes. To take advantage of the provisions the settler must be an actual resident who makes his principal home in the state and become a voter there. He must register from Florida when he goes elsewhere.

Would Bring Wealthy Here

Mr. Hill says that he realizes that the province has to have money to carry on with. It is impossible to wipe out taxation of this kind without a substitute being provided. He also admits that the inheritance taxes imposed here are perhaps no higher than in other provinces and in many cases of the States, but it is a deterrent to people who wish to make their homes here.

If the province could but advertise to the world that it was wiping out these two forms of taxation there would be a tremendous inducement for wealth to come to the province and the taxation upon investments would, in a short time, more than make up for the first loss from income.

That was what Florida was doing and the results were of the most startling kind. Homes costing $200,000 and more were being erected in the State, although living conditions were not as attractive the year round there as they are here.

Exceedingly Smart New Styles in

Knitted Suits

Ladies who have seen our display of knitted suits this Spring have been enthusiastically in love with our choice of styles. They are decidedly out of the ordinary; they are different, new; just what discriminating women like to wear.

Short and medium length jackets are featured in both wool knit and silk and wool mixtures. Many are trimmed with fur. Prices—

$15, $24.50 to $39.50

Phone 3983 Scurrah's LIMITED 728-730 Yates Street

At the Home Products Fair

See the Albion "Midget" Furnace which you can have installed in your home for only $100.

ALBION STOVE WORKS, LTD.
2101 Government St. (Cor. Pembroke St.) Phone 91

COOPERAGE EXHIBIT ATTRACTS ATTENTION

Variety of Articles Made by Wilkinson Cooperage on Display at Home Products Fair

The exhibit of the Wilkinson Cooperage at the Home Products Fair is receiving a great deal of attention from the crowds which are daily patronizing the exhibition. Mr. Wilkinson, who is in charge of the display, has a great variety of household conveniences and other articles, all of which are manufactured by hand at his works on the Gorge Road.

The exhibitor claims a distinction, which is probably unique at the Fair. All the articles shown by him at the Armories were on show at the London exhibition last year, where they gained high commendations, both for their workmanship and usefulness.

In all eighty-two specimens are on display, including motor canteens, barrels, wine casks, jardinieres, flower tubs, umbrella stands and numerous other useful articles.

The workshop of Mr. Wilkinson on Gorge Road is up-to-date in every respect. All the articles on exhibit are the products of his own skill and are all made by hand at his plant. Outside of his exhibit at the Fair, Mr. Wilkinson has a stall in the Public Market, where his articles find a steady demand.

OBITUARIES

KNOWLES—The funeral of Mrs. Stella Veronica Knowles will take place this morning, the cortege leaving the Sands Funeral Chapel at 8:50 o'clock. Ten minutes later mass will be celebrated at St. Andrew's Cathedral. The remains will be laid to rest in Ross Bay Cemetery.

HARRINGTON—The death occured yesterday at the family residence, 2552 Shelbourne Street, of Charles James Harrington, in his 62nd year, born in Shepherd's Bush, England, and a resident of this city for the past 12 years. The late Mr. Harrington is survived by his widow at home, a daughter in Buffalo, N.Y., two sisters and two brothers. The funeral will take place on Monday, April 27, at 3:30 o'clock, from the Sands Funeral Chapel. Rev. J. Hinchliffe will officiate and the remains will be laid to rest in Ross Bay cemetery.

NOBBS—There passed away Thursday afternoon, at the family residence, 1912 Oak Bay Avenue, Mrs. Martha Elizabeth Nobbs, beloved wife of Mr. F. H. Nobbs. She was eighty-three years of age, and was born in Lowestoft, England. The late Mrs. Nobbs leaves to mourn her loss, besides her husband, one daughter, Mrs. J. Bowers, in this city, and five sons, James, of Detlor, Ontario; Harry, of Ganges Harbor; Fred, Charles and Frank, in Victoria; also twenty-three grandchildren and twenty-one great-grandchildren. The remains are resting at the B.C. Funeral Chapel, where service will be held this afternoon at 3 o'clock. Interment will be made at Ross Bay Cemetery.

McDONALD—The funeral of the late Wilfred Allan McDonald took place yesterday morning at 8:45 o'clock from the B.C. Funeral Chapel, proceeding to St. Andrew's Cathedral, where mass and funeral service were conducted at 9 o'clock by the Rev. Father Silver. There was a large attendance of friends, and many beautiful floral designs were received. The following young men acted as pallbearers: Roy Tebo, Douglas Hunter, Randolph, Norman Streeter, Arthur Balcom and Gordon Heather. The remains were laid to rest at Ross Bay Cemetery, where service was held by Rev. Father O'Brien.

Wild Flower Week

We are offering for this week only, Wild Flower Garden Seed at 50¢ per ounce, or in 10¢ packets.

SAVORY'S, LTD.
Phone 1024 1421 Douglas St.

B.C. FUNERAL COMPANY (HAYWARD'S) LIMITED
734 BROUGHTON ST. TELEPHONE 2235
ESTD. 1867

$7.50 a Cord
Try A. McGREGOR for good dry Cord Wood in blocks, direct from the bush.
PHONE 7984R1

PHONE 130
VACUUM CLEANERS TO RENT
Murphy Electric Co.
722 YATES STREET

Good Fir WOOD $4.00 Per Cord Load
LEMON, GONNASON CO. LTD.
Phone 77 2324 Gov't St.

WM. INGLIS
Plumbing and Heating
Phone 1665 Res. Phone 1854

1849-1925

The Officers and Members of the Subordinate and Rebekah Lodges, I.O.O.F., of the city are requested to meet at the Odd Fellows' Hall, Douglas Street, on Sunday next, the 26th April, at 10 o'clock a.m., for the purpose of attending Divine Service at the Reformed Episcopal Church.

A cordial invitation is extended to visitors and sojourning members to attend.

By order,
EDITH R. TODD,
Secretary, Joint Committee.

We are exclusive agents for the famous
Brunswick
Records. Try them next time—they are sure to please.
641 Yates St. KENT'S Phone 3449
Phonograph and Radiola Store

"IN FEBRUARY OF THIS YEAR (1924) my third baby was born. Three months later found me with constipation, headaches and just dragging around—and *three small children*. I decided something had to be done. I started taking Fleischmann's Yeast, a cake morning and night. In a few weeks I was able to stop the use of cathartics; headaches and backaches were gone; and I had plenty of energy. I felt like a different woman."
Mrs. Marie T. Gardner, Glencarlyn, Va.

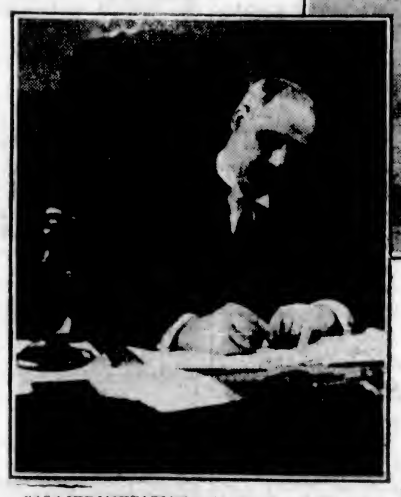

"AS A HUMANITARIAN, and as a physician for twenty-two years, I unhesitatingly recommend that persons suffering from deficient digestion give Fleischmann's Yeast a test. I suffered from a bad stomach for nearly twenty years. Abandoned hope of receiving permanent relief. . . . Since taking Fleischmann's Yeast cakes, which I began last June, I sleep approximately one and a half hours more and can eat 'a man's dinner' without distress."
Dr. William Nealon, Philadelphia, Pa.

You know such people

Full of a new zest and joy in living. Read their remarkable tributes to this simple fresh food

"AS A TRAVELING salesman I found myself suffering from chronic constipation and general stomach disorders induced by irregular meals. My head ached continuously. I lacked 'pep.' My record fell off alarmingly. . . . I tried Fleischmann's Yeast. In a few weeks my tendency to be constipated had practically disappeared and with it my headaches. I have broken all my previous sales records. I feel that Fleischmann's Yeast has materially helped me up the ladder toward success."
Fred Corrington, Litchfield, Ill.

Not a "cure-all," not a medicine in any sense—Fleischmann's Yeast is simply a remarkable fresh food. The millions of tiny active yeast plants in every cake invigorate the whole system. They aid digestion—clear the skin—banish the poisons of constipation. Where cathartics give only temporary relief, yeast strengthens the intestinal muscles and makes them healthy and active. And day by day it releases new stores of energy.

All Grocers have Fleischmann's Yeast. Start eating it today! Buy several cakes at a time—they will keep fresh in a cool dry place for two or three days.

And let us send you a free copy of our latest booklet on Yeast for Health. Health Research Dept. 308, The Fleischmann Company, 1166 Burrard St., Vancouver, B. C.

FLEISCHMANN'S YEAST IS MADE IN CANADA

"I HAD DEVELOPED acne of the face, which became chronic in spite of medical care and good hygiene. Serums, ointments, washes, drugs, diets, lotions, made me wretched without improving the unsightly condition.

"Then I consulted our family doctor, who strongly advised trying one cake of Fleischmann's Yeast before meals (three times a day). I took it regularly for six months . . . My face cleared, I lost that thin, pale look, and was able to continue with my work at college."
Miss Rose Cooperman, Brooklyn, N. Y.

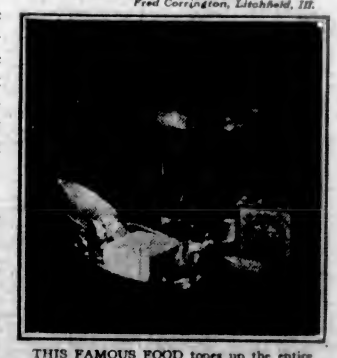

THIS FAMOUS FOOD tones up the entire system—banishes constipation—stomach troubles—skin disorders.

Eat two or three cakes a day before meals: on crackers—in fruit juices or milk—or just plain. *For constipation especially, dissolve one cake in hot water (not scalding) night and morning.*

Don't let this happen to You!

Be Fair to Yourself and the Other Fellow

Thomas Plimley, Ltd.

"The Brake Shop"

Broughton Street Victoria, B.C. Phone 697

Our Prices Speak for Themselves

REDUCTIONS PREVAIL IN EVERY DEPARTMENT
SHOP EARLY AND AVOID DISAPPOINTMENT

We Cannot Guarantee to Deliver C.O.D. Orders for Specials Only on Saturdays

Dr. Price's Baking Powder, 12-oz. tin	43c	Sugar Crisp Corn Flakes, per pkg.	10c
Pyramid Salt, 5-lb. sack	10c	Solar Sliced Pineapple, large tins, reg. 40c for	28c
Citron Peel, per lb.	35c	Or 4 tins for	$1.00
Cream of Barley, reg. 35c pkg. for	25c	Rowat's White Pickled Onions, reg. 50c jar for	35c
Five Roses Flour, 24-lb. sack	$1.30	Snowflake Flour, 49-lb.	$2.45
B.C. Sugar, 20 lbs. for	$1.40	Pyramid Shaker Salt, pkg.	10¢
3 to 1 Milk, extra quality, tin	7¢	Royal City Blueberries, tin	19¢
White Swan Soap, pkg.	20¢	Royal City Black Cherries, tin	20¢
Finest White Beans, These are extra fine, 4 lbs.	25c	Horseshoe Salmon, 1-lb. tin	29c
Horlick's Malted Milk, family size, reg. $3.35, for	$2.98	Libby's Sliced Pineapple, small tin 17¢, or 3 for	50¢
Malkin's Best Marmalade, 4-lb. tin	59¢	Royal City Pears, extra quality, large tin, reg. 40c,	32¢
Climax Strawberry and Assorted Jams, 4-lb. tins	55¢	Medium tins, reg. 30c, for	25¢
		Laurel Logan Jam, 4-lb. tin	55¢
Royal City, Very Small Tender Pears, tin 17¢, or 3 for	50c	Van Camp's Pork and Beans, picnic size, 4 tins for	25c
Cowan's Milk Chocolate, reg. 60c lb., for	48c	Butternut Candy, reg. 35c lb., for	28c
Assorted Chocolates, per lb.	25c	Jersey Milk Chocolate Bars, 10c size, 3 for	25c
Christie's Cheese Wafers, reg. 25c pkg., for	19c	Torpedos or Corn Cobs, each	4c
Red Arrow Cream Crackers, large pkt. for	19c	500 Lbs. Cambridge Sandwich Biscuits, most delicious, lb.	30c
		Or 2 lbs. for	55¢
Fresh Asparagus, per lb.	20¢	Ripe Tomatoes, per lb.	20¢
Fresh Green Peas, per lb.	20¢	California Grapefruit, each	5¢
Local Spinach, 3 lbs. for	25¢	Good Lemons, 2 dozen for	35¢
Fresh Radishes or Green Onions, 3 bunches for	10¢	Fresh Local Rhubarb, 6 lbs. for	25¢
		Florida Grapefruit, each	10¢
		Small Winesap Apples, 4 lbs. for	28¢
Head Lettuce, each	10¢	Good Local Potatoes, 18 lbs. for	50¢
Brazil Nuts and Walnuts, 1-lb. of each for	35c	Sweet Oranges, 2 dozen for	35c
Peanut Butter, per lb.	18¢	Sliced Ham Bologna, per lb.	17¢
Or 2 lbs. for	35¢	Swiss Knight Cheese, per box	58¢
Finest Alberta Butter, per lb.	42¢	Medium Strong Cheese, per lb.	25¢
Or 3 lbs. for	$1.20	B.C. Cream Cheese, per lb.	38¢
Government Creamery Butter, lb.,	38¢		
Or 3 lbs. for	$1.10	Imported Gorgonzola Cheese, lb.,	65¢
1,000 Lbs. Swift's Atlas Hams, per lb.			29¢
980 Lbs. Small Back Bacon, per lb.			29¢

2¢ Per Pound Allowed Off Fresh Meats—Cash and Carry—Before 10 A.M. Shop Early and Save Money

LOCAL GRAIN FED PORK		ECONOMICAL PRICES ON NO. 1 QUALITY STEER BEEF	
Loin Roasts, per lb., 37¢, 34¢ and	31c	Cross Rib Pot Roasts, (practically no bone), per lb., 17¢ and	14c
Leg Roasts, 4½ lbs. average, per lb.	27c	Round Shoulder Pot Roasts, 4 lbs. average, per lb.	12c
Fillet Roasts, from 3 lbs. to 7 lbs. each, lb.	33c	Blade Bone Pot Roasts, (cut any size), per lb.	11c
Shoulder Roasts, from 4 lbs. to 6 lbs. each, lb.	17c	Plate Brisket, per lb.	10c
		Flank Brisket, per lb.	12c
Pork Butts, per lb.	23c	Fresh Beef Sausages, 2 lbs. for	25c
		English Breakfast Pork Sausages, per lb. 25¢, or 2 lbs. for	47c
LOCAL SPRING LAMB		FISH—FISH—FISH	
Shoulders or Half Shoulders, per lb.	35c	Fresh Local Halibut, per lb.	18c
Legs of Spring Lamb, per lb.	46c	Fresh Soles, 2 lbs. for	25c
Lambs' Heads (tongues left in), a limited number only, each	15c	Fresh Cod, (by the piece or sliced), 2 lbs.	23c
		Eastern Haddies, per lb.	17½c
Note—We have also a large quantity of No. 1 quality crate-fattened Boiling Fowls and Frying Chicken		Golden Fillets, per lb.	15c

H. O. KIRKHAM & CO., LTD.

Grocery Phones, 178 and 179 Fish Dept., 5521 **612 Fort St.** Provision Dept., 5520 Meat Dept., 5521 Fruit Dept., 5523

When a Woman Goes to "Hope"

—she knows full well that her suit will be made to fit, and will be made from the latest British goods, also THAT SHE WILL SAVE MONEY. Men know the same thing.

CHARLIE HOPE

1434 Gov't St. Phone 2689

Dictograph Phones $6.00
Genuine R. V. C. $4.00

WESTERN CANADA RADIO SUPPLY, LTD.

642 Fort Street Phone 1949

50c TAXI

SPECIAL RATES

James Bay	$ .50	Victoria West	$ .75
Foul Bay	.75	Work Point Barracks	1.00
Fairfield	.50	Esquimalt	1.50
Shoal Bay	1.00	Colwood Golf Links	2.50
Oak Bay	1.00	Oak Bay Golf Links	1.00
Willows	.75	Upland Golf Links	1.00
Fernwood	.50		
Hillside	.50		
Cloverdale	.75		

One or five people to or from city: Rates $2.00 Per Hour

Also Seven-Passenger New Limousine and New Drive-Yourself Cars

Veteran's Taxi Co.

Phone 7075-467 742 Yates Street

City and District

Conducting Business—During an enforced rest, owing to illness, Mrs. K. C. Anderson's motor business will be operated by Miss MacNaughton, from the same address and telephone number.

Police Appointment—Announcement was made yesterday that Constable Philp, of the Provincial police department, at present stationed at Sidney, will be attached to Victoria headquarters after May 1.

Liquor Selling Charge—Pleading guilty to the charge of selling liquor at the Port Renfrew Hotel, a fine of $400 was inflicted upon George Nicholson, proprietor of the hotel, in the Provincial Police Court. The accused was represented by Mr. H. A. Maclean, K.C.

Remaining in City—Evangelist J. R. Turnbull, who has been conducting revival services in this city during the month, has arranged to continue these meetings until Sunday evening, May 3, at the Douglas Street Baptist Church. Meetings are held each evening (except Saturday) at 8 o'clock, and are being well attended.

To Repair Gorge Footpath—Repairs to the wooden footpath beneath the Gorge Bridge were yesterday entrusted by the public works committee of the City Council to the parks committee. The city made an effort some time ago to have the Federal Government effect repairs to the bridge. The request was refused, however.

To Beautify Cemetery—Plans for the beautification of Ross Bay Cemetery were evolved yesterday afternoon by the parks and boulevards committee of the City Council. They include provision for the planting of a row of trees along the Dallas Road edge and the construction of a flower garden at the southwest corner of the cemetery.

Theosophical Society—A public meeting of the Victoria Theosophical Society, Independent, will be held in the rooms of the society, 101 Union Bank Building, on Sunday evening at 8 o'clock. The subject for the evening will be "The Constitution of Man," this being a continuation of a course in theosophy which has been running during the last few weeks.

Police Boat Patrol—Thorough overhauling is being given the gasolene launch Dorothy, a Provincial police department boat, and when work on her is finished she will be stationed at Roberts Bay, near Sidney, according to plans of the Victoria headquarters. The Dorothy will make a regular patrol of the gulf islands during the Summer months.

Steps to Beach—To preclude the possibility of accidents, the parks committee of the City Council decided yesterday afternoon to build a hand rail on the steps leading to Foul Bay Beach. Equipment at various parks of the city was ordered repaired and provision was made for the erection of several new swings at Central Park.

Anti-Vivisectionists—Features of the meeting held last night of the Anti-Vivisection Society of Victoria were an address given by Mr. Hugh Pate on the ethical viewpoint of vivisection, and the reading by Mr. G. Scarrett, of the University School, of a paper entitled "Why I Am an Anti-Vaccinationist," prepared by Mr. R. H. Bates, of St. Michael's School.

Good Roads Convention—The twelfth annual convention of the Canadian Good Roads Association will be held at Quebec on September 22, 23 and 24, according to information received here yesterday. No branch of this association exists here and officials prominent in local automobile circles intimated last night that there is little possibility of Victoria's being represented at the convention.

Women's Canadian Club—On Tuesday, April 28, at 2:45 p.m., Mrs. Henry Landes, of Seattle, member of the Seattle City Council and wife of the Dean of Science of the University of Washington, will give an address on "Citizenship." Mrs. Landes is a prominent club woman of the Sound city, and her address promises to be of unusual interest. All members are asked to make a special effort to hear her. The soloist for the afternoon will be Mrs. A. Dowell.

Ladies' Musical Annual—The annual meeting of the Ladies' Musical Club will be held at the Empress Hotel on Wednesday, May 20, at 3 o'clock. The following have been nominated for election to the executive, fourteen only to be elected: Mrs. F. G. Aldous, Mrs. D. E. Campbell, Mrs. Cecil French, Mrs. N. D. Hall, Mrs. Gideon Hicks, Mrs. Forrest Leeder, Mrs. S. Maclure, Mrs. Richard Nash, Miss Schwartz, Mrs. Chas. E. Wilson, Mrs. J. O. Cameron, Mrs. J. D. Delves, Mrs. G. H. Hall, Mrs. Horace Hamlet, Mrs. Alan Horsefield, Mrs. Jesse Longfield, Mrs. D. B. McConnan, Mrs. Hermann Robertson, Mrs. Edmund Senkler, Mrs. W. G. Wilson.

DOES EVERY MEAL CAUSE YOU DISTRESS?

IF IT DOES YOU SHOULD TAKE BURDOCK BLOOD BITTERS

Mr. M. P. Eldridge, Beaver Harbor, N.B., writes: "I was troubled with my stomach for some time, and everything I ate seemed to distress me. I tried many different medicines, but without any results. Finally I was advised to try B.B.B., and after having taken several bottles I was completely relieved of my trouble. I can now eat anything I wish, thanks to B.B.B."

Burdock Blood Bitters puts the stomach into perfect shape by promoting proper digestion; and during the past 46 years it has been on the market has made a reputation, second to none, for relieving all stomach troubles.

Put up only by The T. Milburn Co., Limited, Toronto, Ont. (Advt.)

Old Country Gun Maker

I Carry a Stock of Guns and Make Gun Stocks

Barrels bored, straightened, browned or blued. Repairs and alterations of every description.

First-Class Guns Bought and Sold.

JAMES GREEN

1319 Government Street Phone 1724

SPEEDERS PROMISED ROUGH PASSAGE

Motorcycle Men of Provincial Police Department Will Patrol the Highways

Motorists who are in the habit of "stepping on the gas" as soon as they pass the city limits and see before them a fine stretch of open road, are going to be the objective of the Provincial Police Department, according to an announcement made yesterday, and it is a foregone conclusion that many of the speeders will be forced to separate themselves from various sums of money at the command of the police court magistrate.

According to plans motorcycle patrols will be placed on the East Saanich Road leading from Victoria to Sidney, the East Sooke and Jordan River Roads, and the Island Highway between Victoria and Nanaimo. The officers will also keep a watch on intermediate roads leading up-Island.

Nanaimo Couple Hold Celebration on 25th Wedding Anniversary

NANAIMO, April 24.—Dr. and Mrs. W. F. Drysdale, Stewart Avenue, are today quietly celebrating the twenty-fifth anniversary of their wedding, and have as their guest Miss M. Gibson, of Victoria, who is, besides themselves, the only member remaining of the bridal party.

The event will be reviewed with interest by old-timers as the couple were continually before the public in the early days of this city.

The marriage ceremony was performed at 6 a.m., April 24, 1900, by the Rev. W. B. Cumming, in St. Andrew's Presbyterian Church, and despite the early hour a large crowd was present to witness the ceremony, which united Miss Catherine Allen, formerly of San Francisco, and one of Nanaimo's leading physicians. The church organist at that time, Mr. Nelson G. Foster, played the wedding march as the bridal party entered and left the church. Miss Margaret Gibson was bridesmaid, and Dr. W. Mason performed the duties of best man. The bride and groom were members of the church choir at the time and continued to be so for twenty-five years. As Miss Allen, Mrs. Drysdale frequently appeared in several operas staged by the Nanaimo Operatic Society, always taking the leading role.

After the ceremony the couple left by train for Victoria, whence they sailed on the steamer City of Puebla for California, and after a month's holiday returned and took up their residence on Commercial Street in a house which was torn down last week to make room for a brick block to be constructed on the property.

On a recent trip through the Panama Canal, the British battleship Hood bore tolls of $22,400.

ANNOUNCEMENTS

Important Notice—Provincial vaccination regulations still in force. The Health Act provides that every resident of this Province must forthwith be vaccinated or produce a certificate of conscientious objection. Any person who violates any regulations of the Provincial board is liable to a fine not exceeding $100—or to imprisonment for a term not exceeding six months. Exemption forms for conscientious objectors at Community Church, corner Government and Cormorant Streets, 9 a.m. to 9 p.m.

Harmony Hall, 724 Fort Street—Special spiritual meetings, Saturday, April 25: 3 p.m., healing service, mediums, Mr. and Mrs. Katte (of Holland), Mr. B. D. Hurrell, Mr. B. Jenkins and Mr. C. Endicott (of Vancouver). Evening service, 8 o'clock: Short talks by Mr. Hurrell and Mr. Jenkins; clairvoyance by Mrs. C. P. Browne, Mr. C. Endicott and Mr. B. Jenkins; solos by Mr. Hurrell and Mr. Endicott.

A fine display of home products at 1025 Douglas Street. Jellied chicken, potted chicken, strawberry shortcake, pies, tarts, cakes, bran and cornmeal muffins, whole wheat bread, date and nut bread, jellies, marmalade, pickles. The Little Pie and Cake Shop, Campbell Bldg. Phone 993.

Superfluous Hair permanently destroyed. Moles successfully removed; scientific, antiseptic, safe; absolute cure guaranteed; 16 years' practical experience. Miss Hanman (certificated London specialist), 22 Winch Building.

Natural History Society. Field meeting today at 2:30 at Mount Douglas Park Tea Rooms. Shelbourne stage leaves Douglas and Johnson at 1:45. Visitors welcome.

Women's Canadian Club. Empress Hotel, Tuesday, April 28, 2:45 p.m. Speaker, Mrs. Henry Landes, of Seattle City Council. Subject, "Citizenship." Soloist, Mrs. A. Dowell.

No Better Butter Made—Ask your grocer for fresh churned Salt Spring Island Creamery, now retailing at 50c per lb.

When planning your trip to the Old Country consult the Canadian Pacific, agents for all Atlantic steamship lines.

B.C. Dramatic School—Owing to the indisposition of Major Bullock-Webster, the B.C. Dramatic School will be closed for two weeks.

Little Arctic, Cordova Bay, now open for season. Luncheon and afternoon tea a specialty.

Book your tickets with the Canadian Pacific agents for all Atlantic steamship lines.

St. John's W.A. Rummage Sale, 1423 Douglas Street, April 28, at 1:30.

School for Dressmaking. Phone 6169.

Miss H. Moore, Taxi. Phone 151.

MAKES REPLY TO "CLIQUE" CHARGE

CRITIC ANSWERED BY COUNCILLOR KIRKHAM

Says "Only Clique I Know of Is Mr. Graham Aways Voting With Reeve"

Reply to the charge uttered by Councillor William Graham at a meeting of Ward Two Ratepayers' Association last Tuesday night that the reason why the road superintendent was not relieved of his duties was "because a certain clique in the Council prevented it," was made last night by Councillor H. O. Kirkham, at the Saanich Council session at Royal Oak.

Councillor Kirkham asked whether the charge had been made at that meeting, as reported in the press. Councillor Graham said that he didn't remember whether he had used the term "clique" when speaking of the "hasty action" of Councillors Kirkham and Stubbs in sponsoring the motion dismissing the staff of the municipal waterworks.

"The only clique I have noticed around this Council table is the action of Councillor Graham in voting with Reeve Macnicol on all matters that are brought up at the Council sessions, exclaimed Councillor Kirkham.

"Well, I could say the same thing about Councillors Kirkham and Stubbs, who made the same remark about Councillor Graham, and who very often voted together," remarked the Reeve.

CHARMING WEDDING AT BRIDE'S HOME

Miss Louise Mary Pendray Becomes Wife of Vancouver Man at Quiet Home Ceremony

The marriage of Miss Louise Mary Pendray, second daughter of Mr. and Mrs. J. J. Pendray, Saanich Road, to Mr. Herbert Woollam, of Vancouver, took place Thursday evening at the home of the bride, the Rev. Dr. Daley reading the service.

The bride, as she entered the drawing-room on the arm of her father, was charming in a gown of silver flat crepe, simple of line and caught to one side with silver and a spray of orange blossoms. In place of the traditional veil she wore a wreath of orange blossoms in her hair. Her flowers were Ophelia roses and carnations.

Mrs. E. Warren, matron of honor, wore a smart gown of amber crepe de Chine. The only bridesmaid, Miss May Pendray, wore a frock of white voile and carried roses and carnations.

Mr. James Pendray, brother of the bride, was best man.

Following the ceremony, Mr. and Mrs. Woollam left by motor for the Sound cities. For traveling the bride wore a model ensemble suit of grey and wallflower, trimmed with silver fox, and a cloche hat en suite. Mr. and Mrs. Woollam will make their home in Vancouver.

REGRET PASSING OF SIR A. NANTON

Continued From Page 1

Friend of Soldiers

"No man who worked with him can ever forget his power of concentration, his phenomenal memory, his clarity of vision, and his comprehensive grasp of all branches of industry and finance. And his sound judgment, his capacity for work, and his breadth of information were accompanied by patience, and by a simple and sincere courtesy which transformed every client and every associate into a devoted friend. He and Lady Nanton were intensely interested in charitable and patriotic work, and in particular many of the dependents of our soldiers and sailors have to bless them for their unostentatious generosity. His friends believe that the memory of one so faithful to duty and so helpful to others will not quickly pass."

Service to H. B. Company

Mr. A. J. Watson, manager of the Hudson's Bay Company department store here, who knew Sir Augustus for more than 20 years, said the passing of the late Chairman of the Canadian Committee of the Hudson's Bay Company was a great loss not only to the business world, in which his integrity and good judgment had been appreciated for many years, but to the company especially. Closely bound up as Sir Augustus had been with the development of the West, the expansion of a Western Company like the Hudson's Bay Company had won his admiration, and he had given to it much close attention, his visits to England enabling him to keep in close touch with the directors of the historic corporation.

Sir Augustus had shown his interest in the Victoria store in coming here for the opening, and its development had always received his warmest appreciation.

Tribute From Mr. Rogers

The death of Sir Augustus Nanton was a severe blow to Western Canada, Hon. Robert Rogers, former Minister of Public Works for the Dominion, who is now enjoying a holiday in Victoria, said last night.

"The country as a whole and the West in particular," he said, "has lost a whole-souled public-spirited citizen in Sir Augustus. He was untiring in his work and had taken on many, many branches of activity, any one of which would have been sufficient to engage the normal ability of any ordinary good citizen. Few men, if any, had greater confidence in the possibilities of this Western country than had Sir Augustus. He gave the very best years of his life to the development of Western Canada.

"His loss will be felt all the more seriously at present, just when men of brains and courage are so much in demand."

Mr. Beatty's Appreciation

MONTREAL, April 24.—In connection with the death of Sir Augustus Nanton, director of the Canadian Pacific Railway, this morning, Mr. E. W. Beatty, K.C., President and Chairman of the Canadian Pacific Railway, issued the following appreciation:

"It is difficult to express in any adequate language the sense of loss which the directors of this Company feel at the death of Sir Augustus Nanton. For many years he has occupied a very peculiar position both within and without the Canadian Pacific Railway and his association with the directors and officers was one of sincere friendship on both sides.

"His was a man who earned the deep respect of all those with whom he came in contact, and he had a confidence in Western Canada that was very deep rooted. His principal personal characteristics were his loyalty to his friends and associates, the infinite trouble he would take for others and his exceptionally sound judgment in financial and commercial matters.

"In his passing the West loses a very good friend and one who would have been in the East a very sympathetic and understanding advocate of the interests of Western Canada.

"Personally I feel that Canada has lost one of its most outstanding men, the Company a very wise counsellor, and his friends one whom they held in deep affection and esteem."

Mrs. J. D. Clark, of 80 Highland Drive, is a sister of Sir Augustus Nanton.

A British Gentleman

LONDON, April 24.—Because it was decided to propose the health of the Pope before that of King George, the Lord Mayor of London, Colonel Sir Alfred Bower, who is a Roman Catholic, refused to attend the annual banquet last evening of the Catenian Association. The lord mayor had accepted the invitation, but upon learning of the decision of the chairman, he cancelled the acceptance.

LISBON, April 24.—President Gomes, who has served as head of the republic of Portugal for a year and a half, presented his resignation today but congress refused to accept it.

HEART WAS WEAK NERVES ALL GONE

Mrs. J. H. Hallenbeck, 117½ Welland Avenue, St. Catherines, Ont., writes:—"I was in a gas explosion; it left me with a weak heart, and my nerves were all gone. I suffered everything; couldn't sleep or endure any excitement, and when left alone I felt as if I could scream. I took dizzy spells, often falling and bruising myself. My mother read about your Milburn's Heart and Nerve Pills, and bought me a box, but having taken so many different kinds of medicine it just seemed that I did not have any confidence in any of them. I took one box of H. & N. Pills, and felt so much better I continued with them until I had used five boxes, and after I had taken them I did not need any more. I cannot praise, or recommend, Milburn's Heart and Nerve Pills too highly after all they have done for me."

Put up only by The T. Milburn Co., Limited, Toronto, Ont. (Advt.)

Without Musical Training You Can Play the

Gerhard Heintzman Player-Piano

You can play dance music with all the snap and sparkle of the professional musician, you can play song accompaniments or concert numbers—you can play any kind of music although you have never had music training, when you own the Gerhard Heintzman Player-Piano. When friends visit you it can be immediately transformed into an ordinary piano for the trained pianist to play, and as such it is an instrument of peerless quality. Come in today and hear this magnificent player-piano.

FLETCHER BROS VICTORIA LIMITED

"Everything in Music" 1110 Douglas Street

We have been selling Violet Rays for the past six years—have competent and efficient demonstrators and will be pleased to serve you with the WONDER OF THE AGE

The Branston Violet Ray Generator

In Various Sizes

Hawkins & Hayward

Electrical Quality and Service Store

1121 Douglas St., Cor. View Phones 643-2627

BIG REDUCTION OF SPRING GOODS

Just Arrived—Any Suit Made to Order at Half-Price

Suits $50.00 to $60.00, now **$29.00** | Suits $40.00, now **$25.00**

All Tailor-Made—Fit Guaranteed

1420 Government Street **CHARLIE WO & CO.** 1420 Government Street

Eyes Examined for Glasses

Charges Reasonable

HIGGINBOTHAM'S

Phone 568

Stobart Building, 745 Yates Street

Office Open Daily 9:30 to 5:30

Also Tuesday and Saturday Evenings

COAL PHONE 536

QUALITY COAL

That's the only kind of coal that it is an economy to buy—It's the only kind we sell. Try it!

J. E. PAINTER & SONS

617 Cormorant St. Phone 536

Miners Are Rescued

WALLACE, Idaho, April 24.—The fourteen miners entrapped last night by a fire in the lower workings of the Hecla mine at Burke, seven miles from here, were rescued alive today.

"FORT GARRY"

SMOKING TOBACCO

Hudson's Bay Company's New Brand

Guaranteed to be 100% imported Virginia grown tobacco.

A quality smoke at a popular price—Try it—You'll enjoy it.

½ lb. Tin 90c

Pocket Package 15c

At all tobacconists and wherever tobacco is sold

Hudson's Bay Company

100

Phone 1670—Private Exchange Connecting All Departments

Shop at Victoria's Premier Store for Dependable Merchandise

Saturday shoppers will find in every department of this store exceptional values in the season's newest merchandise. While quality is the keynote of our displays, prices are surprisingly low. Make your selections now from our immense stocks and wonderful assortments.

Visit Our Exhibit at the

Home Products Exhibition

See the fine display of Genuine Sealskin Coats made by our own Victoria furriers. See also our exhibit of Victoria-Made Upholstered Furniture.

Buy Home Products and Increase Victoria's Payroll.

Special Values in Open Stock Dinnerware

97-Piece Dinner Sets
Plain white semi-porcelain in new shapes, ideal for everyday use.
97-Piece Set, for 12 persons. Price **$14.50**
52-Piece Set, for 6 persons. Price **$8.25**

42-Piece Dinner Sets
The same quality as the above set, consists of six dinner plates, six bread and butter plates, six soup plates, six fruits, six cups and saucers, one 10-inch platter, one covered vegetable dish, one sugar and one cream. Price, **$5.95**
—Lower Main Floor

Today's Savings in Drug Sundries

M. C. W. Soda Phosphate, 1-lb. tins; 40c value ..... **33¢**
Absorbent Cotton, 1-lb. rolls, **59¢**
Zonite Antiseptic, 60c value ..... **49¢**
Enema Syringes, special **$1.39**
Pond's Cold Cream, 50c value **43¢**
Three Flowers Face Powder, **75¢** and **$1.00**
Three Flowers Talcum ..... **25¢**
Minty's Tooth Paste ..... **25¢**
Pepsodent Tooth Paste ..... **45¢**
Yardley's Shaving Sticks ..... **45¢**
English Special Tooth Brushes; 85c value ..... **73¢**
Gibbs' Dentrifice, 25c value ..... **19¢**
Fruit Soap, assorted; 20c value; **2** for ..... **33¢**
Spanish Castile Soap, special, **17¢**
French Castile in bars. Special at ..... **23¢**
Zinc Oxide, Sulphur and Boric Ointment ..... **19¢**
—Main Floor

Week-End Grocery and Provision Specials

Hudson's Bay Seal of Quality Creamery Butter, per lb. ..... **44¢**
3 lbs. for **$1.30**
No. 1 Quality Alberta Creamery Butter, per lb. ..... **41¢**
3 lbs. for **$1.20**
Pure Bulk Lard, per lb. ..... **24¢**
3 lbs. for ..... **70¢**
Machine Sliced Ayrshire Roll, per lb. ..... **38¢**
Finest Quality Breakfast Side Bacon, per lb. ..... **42¢**
Finest Peameal Back Bacon, per lb. ..... **45¢**
Old Canadian Cheese, per lb., **32¢**
Little Pig Pork Sausages, lb., **25¢**
Swift's Premium Cooked Ham, per lb. ..... **55¢**
Finest Quality Jellied Tongue, per lb. **$1.00**
Selected Cooked Corned Beef, per lb. ..... **30¢**
Freshly Sliced Roast Pork, per lb. ..... **65¢**
Hudson's Bay Ceylon Broken Orange Pekoe Tea, per lb. ..... **63¢**
3 lbs. for **$1.85**
Hudson's Bay Freshly Ground Pure Coffee, per lb. ..... **40¢**
Finest Quality B. C. Granulated Sugar, 20-lb. paper sack **$1.38**
Shirriff's True Flavor Jelly Powders, all popular flavors represented. Special ..... **4** pkgs. **28¢**
Del Monte Brand Crushed Hawaiian Pineapple, No. 2 tin **26¢**
3 tins for ..... **75¢**
Essex Brand Canned Sweet Corn, No. 2 tin ..... **19¢**
3 tins for ..... **55¢**
Local Fresh Eggs, B.C. Extras. Special, per doen ..... **34¢**
3 Dozen for **$1.00**
Fancy Quality Saanich Blackberries, No. 2 tin ..... **3** for **50¢**
—Lower Main Floor

Fruit and Vegetables

Sweet California Oranges, per doz., **40¢, 50¢** and ..... **65¢**
Fancy Sunkist Lemons, per doz., **30¢** and ..... **40¢**
Fancy Okanagan Apples, special, **4** lbs. for ..... **25¢**
Fresh Local Strawberry Rhubarb, **6** lbs. for ..... **25¢**
Radishes, **3** bunches for ..... **10¢**
Green Onions, **3** bunches for **10¢**
Hothouse Cucumbers, each ..... **25¢**
Imported Tomatoes, per lb. ..... **25¢**
Local Spinach ..... **3** lbs. for **25¢**
Jackson's Palmetto Asparagus, per lb. ..... **30¢**
Head Lettuce ..... **2** for **25¢**
—Lower Main Floor

Delicious Candies

Sugar-Coated Almonds, lb., **70¢**
Hudson's Bay Hand-Rolled Assorted Chocolates, per lb. ..... **47¢**
Fresh Peanut Brittle, per lb., **32¢**
Fresh Broken Butterscotch, per lb. ..... **35¢**
Fancy Hard-Boiled Mixture, per lb. ..... **25¢**
—Main Floor

Three Special Coat Values For Saturday Shoppers

New Tailored Coats at $14.75

Fashioned from all-wool velour and polo in the latest style, with tailored collar and sleeves. They have double-breasted fronts and belt at back. Shown in colors of fawn, sand, tiger eye, sage and tan. Sizes 16 to 40. Price **$14.75**

Velour Coats for $19.50

A wonderful selection of Velour Coats in the latest straight line styles, with single button fastening. They show a variety of new features, such as inset side panels of contrasting shade, novelty cuffs and pockets and button trimmings. Choice of henna, brick, tan, reindeer, green, taupe and others. Sizes 16 to 40. Price **$19.50**

Tailored Coats of English Tweed $25.00

Expertly tailored from fine all-wool tweeds in serviceable mixtures. They are double-breasted, with mannish collars and sleeves, some unbelted, others showing the new back strap. They have tailored pockets with flaps; half lined. Sizes 36 to 40. Price **$25.00**
—2nd Floor

$495.00 Last Day of Our Special Sale of Genuine Sealskin Coats

For one day more we will accept orders for genuine Sealskin Coats and will make them up in individual requirements at this special low price. **Pay No Money Down.** Simply choose your style, select the skins and the silk lining, and the garment will be made up for your inspection. If satisfactory, you may have immediate delivery or upon payment of a small deposit we will hold it in our cold air fur storage for later delivery, the balance to be paid by September 1st. Do not let this opportunity pass by. Order your coat today and take advantage of this exceptional offer.
—2nd Floor

Fashionable Neckwear in Great Variety

Laundered Collar and Cuff Sets
In plain colors of grey, mauve, green, blue and red; also in gingham and plaid effect in a pleasing variety of colors. Per set **$1.25**

Novelty Georgette Frilling
Suitable for trimming the new dresses. Shown in cherry, saxe, jade, henna, cherry and black, sand and red, sand and henna and peach. Per yard ..... **$1.50, $1.75, $2.00, $2.50** and **$2.95**

Crepe de Chine Scarves
In various designs, finished with silk fringe ends to match. Price **$4.50**

Cascade Vestees
Of net trimmed with wide filet lace and insertion. Shown in cream only. Prices, **$2.25** and **$2.50**
—Main Floor

Newest Styles in Untrimmed Shapes

Just received a shipment of untrimmed shapes in visca, tagel and fancy straws. They are shown with wide and medium brims, as well as poke shapes for girls. Choice of coral, green, mauve, tan, grey and navy. Price, **$1.95**

Another line of untrimmed shapes in mohair braids; attractive styles with rolled up brims or slightly drooping in front. Colors include coral, brown, sand and black. Price **$2.50**

Flowers for Trimming Hats

We have a splendid assortment of flowers in sprays, bunches and wreaths. Made of silk and velvet or linen with foliage. All colors. Prices ..... **35¢** to **$1.95**
—2nd Floor

Hudson's Bay Quality Shirts

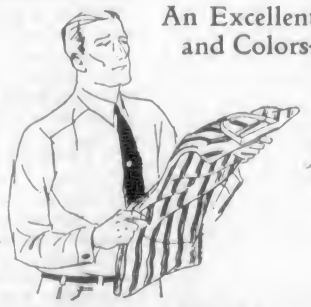

An Excellent Assortment of New Stripes and Colors—Unequalled Value at $1.75

The Shirts that will add color and tone to your new suit may be selected to the best advantage here. You'll be pleased with the quality of the fabrics, which are of fine durable percales, and the bright, cheerful colorings are in keeping with the new season of the year. Stiff neckbands that fit comfortably, soft double cuffs. All sizes. Hudson's Bay Price,

$1.75

Men's Grey Flannel Trousers

Made from fine quality English union flannel, full cut and comfortable fitting, with cuff bottoms, belt loops and four pockets. Will give excellent wear and retain their good shape. All sizes from 30 to 44. Per pair **$4.50**

Men's Brown Oxfords With Crepe Rubber Soles

Fine Brown Calf Oxfords, with crepe soles and heels; easy fitting and smart in appearance. Sizes 6 to 10. Per pair **$5.75**
—Main Floor

Excellent Values in Floor Coverings

Felto Floor Covering
An inexpensive and desirable floor covering in a wonderful assortment of patterns; suitable for kitchens; bedrooms, pantries, etc. Per square yard ..... **52¢**

Remnants of Linoleums
Short lengths marked for quick disposal. Bring your measurements and save money; values to $1.19. Special at, per square yard ..... **58¢**

Heavy Quality Printed Linoleum
Cork base printed linoleum in at least twenty-five different patterns; splendid wearing quality. Per square yard ..... **89¢**

Special Offer of Inlaid Linoleum
For one day only, we offer this genuine Scotch Inlaid Linoleum at this special low price. The best and most satisfactory floor covering made; the patterns extend through to the canvas back. Special, per square yard **$1.65**

More Playgrounds for the Kiddies
Buy a tag today to help the Wm. Stevenson Memorial Playground at Spring Ridge.

Special Values in Stationery

Pencil Scribblers
In the Hudson's Bay Historical Series, ruled and plain. Special at ..... **7** for **25¢**

Black Covered Exercise Books
Ruled, contain 160 pages. Special at, each ..... **19¢**

"Hudsonia" Writing Paper
Contains 70 sheets of good quality linen paper. Special at, per packet ..... **19¢**

Writing Pads
Contains 70 sheets of linen paper. Special at ..... **22¢**

"Pen Vellum" Square Envelopes
In white, pink and blue. Regular 20c. Special at **3** packets for ..... **45¢**
—Main Floor

Low Prices on Women's Silk Hose

Rayon Silk Hose
With wide hemmed tops and reinforced lisle toes and heels. In shades of shell, nude, brown, white, grey, Airedale and black. Sizes 8½ to 10. Per pair, **50¢**

Rayon Silk Hose
Heavy Quality Silk Hose, with lisle tops, spliced heels and toes. In shades of brown, dawn, Airedale, white, black. Sizes 8½ to 10. Per pair, **75¢**

Platinum Silk Hose
With lisle mixture to give longer wear. Have reinforced heels and toes and double soles. Colors include camel, beaver, grey, brown, black and white. Sizes 8½ to 10. Pair **$1.25**

Pure Thread Silk Hose
With elastic ribbed lisle tops, reinforced heels and toes. Colors shown are brown, seal, suede, cruiser, log cabin, dove, sunset, nude, beige, camel, black and white. Sizes 8½ to 10. Per pair **$1.50**

Special Offering of Fancy Colored Towels

Fancy Colored Towels, in attractive Jacquard weave. These towels are reversible and will stand vigorous wear. Choice of mauve, yellow, pink and blue; size 22 by 40. Regular 85c. Special at, each ..... **69¢**
—Main Floor

New Silks and Cotton Fabrics

New Silk and Wool Crepes
Suitable for immediate wear. Shown in beaver, sand, grey and brown, with contrasting plaid effects that are distinctly pleasing; 40 inches wide. Special value at, per yard, **$1.98**

Crepe Mouseuse
A soft ripple silk crepe weave designed for charming afternoon gowns, semi-evening wear; firm in weave yet exceedingly graceful in texture and with a rich sheen; in shades of sand, Copenhagen, tan, nickle, hazel, ivory and black; 39 inches wide. Per yard **$2.98**

Silk Ottoman Cord
Featuring the new wide cord silk in a firm heavy weave for the ensemble, dress or suit; all the correct color tones that prevail today are shown, such as beige, Mexican, paeon, new grey, Airedale, brown, navy, ivory and black. Yard, **$3.50**

Plain Colored Voiles
In shades of Nile, rose, grey, honeydew, mauve, sky and ivory; 40 inches wide. Per yard ..... **75¢**

English Floral Voiles
In neat conventional designs; shown in the newest color tints; 40 inches wide. Per yard ..... **79¢**

Swiss Sprig Voiles
40 Inches wide. Yard, **$1.98**
—Main Floor

New Handbags

Suede Leather Shopping Bags
Medium size, strongly made, with double strap handles; useful for shopping or general utility purposes, in colors of grey and blue, fawn, brown and grey. Price **$2.50**

Novelty Leather Handbags
In assorted grained leathers, with keylock fastener, inside mirror and small change purse, double strap handles; shown in grey, fawn and taupe. Price, each **$3.75**

Cowhide Leather Handbags
Underarm shape, with mother of pearl clasp, outside novelty handkerchief pocket, silk moire lined, fitted with large mirror, strap across top; in grey, fawn and taupe. Price **$6.50**
—Main Floor

New Pull-Overs and Cardigans

For Smart Sports Wear

Cardigans are made in a light weight wool in all-over pattern; four-button fastening. Shown in grey and white, black and white, fawn and white, brown and white. Also Smart Pull-Overs in the new jazz patterns, with V neck and long sleeves, neat turn-back cuffs; suitable for sports wear. Price

$3.95
—2nd Floor

Pongee Silk Over-Blouses

Splendid Value at $4.95

In excellent quality Pongee silk, long straight style, with tuxedo or boyish collars, long sleeves with link cuffs; natural only. Price **$4.95**

Spun Silk Bloomers, Special, $2.98
Heavy Quality Spun Silk Bloomers, full cut garments with gusset, elastic at waist and knee. In shades of pink, orchid and cream. Special at, per pair **$2.98**

Spun Silk Princess Slips Special, $3.98
Excellent wearing material. Garments cut full, shoulder straps of self material, slightly gathered at sides. In cream and black. Special at, each **$3.98**
—2nd Floor

Special Saturday Values in the Children's Section

New Gingham Dresses at $1.69
In pretty checks or plain colors, trimmed with bands of check material. A few models with embroidery in bright colors. Peter Pan collar with smart black bow or round neck, short sleeves. In blue, green, orange, helio and rose. Sizes 6 to 14 years. Price **$1.69**

Gym Costumes
Made from splendid quality navy serge, box pleats back and front, black knitted girdle. Sizes 6 and 8 years. Price **$3.50**
Sizes 10 and 12 years. Price **$4.50**

Guimpes
Made from heavy white Indian head, long sleeves with turn-back cuffs, elastic at waist; also a few over-blouses in fine lawn, long sleeves, Peter Pan collar. Values to $1.95. Special at ..... **98¢**

Girls' Middies
Made from good quality jean cloth in regulation style, with short sleeves; all white or with saxe and navy collars. Ideal for school wear. Sizes 6 to 14 years. Price **$1.25**
—2nd Floor

Dependable Qualities and Popular Prices on Children's Footwear

Girls' Patent Leather Strap Shoes
One-strap instep style, with the new cut out novelty pattern; turn leather soles and low heels, round toe. Sizes 11 to 2. Pair, **$3.00**

Big Girls' Brown Oxfords
Made specially for Hudson's Bay Company. Brown chrome calf, with flexible oak leather soles and low rubber heels, natural shape last. Sizes 2½ to 7. Ideal for school wear. Per pair **$3.75**

Girls' Oxfords
Blucher Cut Oxfords in black and tan calf, plain toe last, extra weight, welted soles and rubber heels. Sizes 11 to 2. Pair, **$3.50**

Girls' Oxfords and Brogues
Attractive and serviceable shoes for school or street wear. In tan calf or black calf, Oxfords or brogues with extra weight welted oak soles, natural shaped last. Comfort and service guaranteed with these shoes. Sizes 11 to 2. Per pair **$4.50**
—Main Floor

Boys' Blue Serge Suits With Extra Bloomers or Knickers

"Fox's" All-Wool Blue Serge Suits, in the season's newest models. Coats are made with pleated backs or plain style with three-piece belt. They are well tailored throughout, and finished with good trimmings. Bloomer or knicker pants with twill linings, finished with belt loops.

Sizes 9 to 12 years **$13.50**
Sizes 13 to 16 years **$15.50**
—Main Floor

Boys' English Brogues

There's no shoe quite so smart as the English Brogue. We have just received a large shipment from one of the most reputable English manufacturers. All solid leather; choice of black or tan calf; with extra oak tanned soles, and full brogue style. Sizes 1 to 5. A wonderful value at, per pair **$4.50**
—Main Floor

Boys' English-Made Jerseys

English-Made Wool and Cotton Mixture Jerseys, elastic ribbed style with polo collar. Shown in colors of grey, blue and brown with contrasting colored border. Sizes 3 to 14 years. Price **$1.29**
—Main Floor

Boys' Tweed Bloomers at $1.95 a Pair

Made from strong quality tweeds in dark grey and brown patterns. Cut in full bloomer style with strong knee fasteners and four pockets. Sizes 8 to 18 years. Per pair, **$1.95**
—Main Floor

Hudson's Bay Company
INCORPORATED 2ND MAY 1670

Society and Women's Affairs

Old Girls Guests at Dance

Members of St. George's School Alumnae were the guests last night of Mrs. Suttie, principal of St. George's School; Miss Margaret Campbell, president of the Alumnae; Miss Mona Miller, secretary-treasurer, and Miss Dorothy Norris, ex-president. Dancing took place in the reception rooms of the school, which were gaily decorated with bunting and masses of Spring blooms, Zaia's orchestra providing the music. A delicious buffet supper was served at 11:30, after which dancing was resumed. Among the old pupils of the school receiving invitations were the Misses Marie and Primmie Ademson, Esther and Amy Alexander, Roberta Balcom, Mary and Margaret Campbell, Isobel Hedley, Kathleen Clay, Eileen and Muriel Aylard, Mabel and Alice Cotton, Dorothy Downes, Gladys Fletcher, Amy Elkins, Charlotte Flitt, Rose and Myrtle Gale, Leonore and Beryl Hyndman, Mary Higgs, Norah McEachern, Katie Collison, Lois Tripp, Jill and Madge Lloyd-Young, Dorothy Osborne, Marjorie and Doris Puckle, Patricia Porritt, Elise Oliver, Kathleen Muir, Margaret McVittie, Doris and Laura Macklin, Winifred Lee, Helen Laundy, Betty Savannah, Vera Salmon, Thelma Schroeder, Gertrude Scott, Betty Higgs, Jervis Waldy, Anne Sherwood, Cecily Vincent, May Simms, P. Shepheard, Janet Gourlay-Lang, and the Messrs. Robert Wootton, Ross Wilson, F. Sterry, Collison, Harold Wilson, Jack Hutchinson, A. Garland, Arthur Fraser, Bruce, Bredin, A. Sheret, Douglas Wilson, Salmon, Jack Speck, Douglas Muir, George Barton, J. Merrix, C. Rose, Edward May, Harold Henderson, Archie Lang, Wilders, J. and G. Cunningham, Tom Woollison, G.

CANADIAN NATIONAL RAILWAYS

Transcontinental Rail Service
Coast Steamship Service

The Continental Limited leaves Vancouver daily at 9:50 p.m., offering through service to Eastern Canada points. Equipment consists of all-steel standard and tourist sleeping cars, dining car and drawing-room-compartment-library-observation car, with radio.

The S.S. Prince Rupert and Prince George leave Vancouver at 3 p.m. every Monday and Thursday for Prince Rupert and other North Pacific coast ports, while the S.S. Prince John or Prince Charles leave Vancouver fortnightly for Prince Rupert via Queen Charlotte Island ports.

First Vice-President

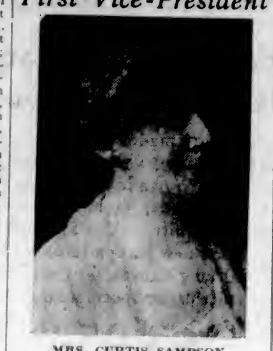

MRS. CURTIS SAMPSON
At the annual meeting of the Provincial Chapter, I.O.D.E., she was elected First Vice-President.

Next Provincial Chapter Meeting to Be Held Here

Report on War Memorial Presented at Annual Meeting in Vancouver by Miss A. B. Cooke Shows British Columbia Has Raised $47,000 Toward Objective and Stands Second Among Provinces in the Dominion

VANCOUVER, April 24.—At today's session of the annual meeting of the Provincial Chapter, Imperial Order Daughters of the Empire, Miss A. B. Cooke, of Victoria, presented the War Memorial report, showing that several Chapters had presented framed pictures and I.O.D.E. libraries to schools, and the Provincial I.O.D.E. bursary had been awarded. A contribution of $500 had been received from His Honor the Lieutenant-Governor, and the amount received in the past year from all sources was $5,005.

British Columbia Second

The collection to date for this fund in British Columbia is $47,073, but the objective is $50,000. Miss Cooke declared members must recapture the spirit so wonderfully displayed in war work. British Columbia stands second in the list for the Dominion for collections for this year, and third in the list since the fund was organized.

The Dominion objective is $500,000, of which $400,064 has been raised.

Canadian Flag

The question of a Canadian flag was broached through the introduction of a resolution from the national chapter and the following was passed with five dissenting votes:

"That as Imperial Order Daughters of the Empire, we feel it would be injudicious to make any resolution and would suggest that this matter be left for adjustment by the Canadian Government." This will be forwarded to the National Chapter.

Next Meeting in Victoria

In future Provincial Chapter will hold semi-annual meetings, and the next will be held in Victoria at headquarters. The next annual meeting will be held in this city. The president, Mrs. A. F. Griffiths, will represent the Provincial Chapter at the National annual meeting.

Reports of standing committees were also given, including that of Alexandra Rose Day by Miss Crease, of Victoria; Navy League, by Mrs. A. McCreery, and Girl Guides by Mrs. Miller.

Isolated primary chapters were given, including those of Bastion, Mount Fernie, Major Robert J. Black, of Fernie; Malaspina, Ganges Kokonee, Sir James Douglas, Nimpkish, Sir Clive Phillips Wolley, Crystler and Vimy Ridge, Helen St. Clair Stobart, Meskines Ridge, Cowichan; Donald McDonald, Ladysmith, Pentiction, Delta, Allies, Governor Seymour and Charles E. Seymour.

Will Lay Wreath

The Provincial Chapter will lay a wreath on the cenotaph Saturday afternoon at 4 o'clock, following the trooping of the colors by the 7th battalion.

Education Secretary

MISS A. B. COOKE
She presented the War Memorial report at the annual meeting of the Provincial Chapter, I.O.D.E., and was re-elected Educational Secretary for the ensuing year.

Honorary Secretary

MRS. DAVID MILLER
She was re-elected Honorary Secretary of the Provincial Chapter, I.O.D.E.

Patrick, Mr. Lester Patrick, Mr. C. H. Bassett, Mr. F. Knight, Mr. and Mrs. J. T. Douglas and family, Mr. E. P. Laycock, all of Victoria; Mr. H. L. Johnston, Mrs. M. Johnston, Miss E. G. Urquhart, Mr. F. Oreilly, Mr. and Mrs. F. R. Begg and family, Vancouver; Mrs. R. B. Douglas, Edmonton; Mr. F. McKinney, Winnipeg; Mr. J. B. Buckiaye, Winnipeg; Mr. and Mrs. J. A. Savoie, Quebec; Mr. and Mrs. F. Stoker, Montreal; Dr. R. W. Browne, Bombay; Mr. J. W. Smythe, Bombay.

Surprise Party

A delightful surprise party was given on Thursday night in honor of Mr. Walter Stanyon, Heron Street, on the occasion of his birthday, when a number of friends paid tribute to his popularity. Dancing to the strains of Henry Jones' orchestra was enjoyed, while several tables of bridge and mah jong were in progress throughout. Among the self-invited guests were Mr. and Mrs. Moss, Miss Billiard, Mr. and Mrs. Mason, Mr. and Mrs. T. Gravlin, Miss Savage, Miss Anderton (Winnipeg), Miss Watson, Miss Mason, Mr. H. Jones and many others.

Tea for Visitor

Mrs. C. M. Roberts was a charming tea hostess yesterday afternoon in her pretty home on Burdett Avenue in honor of Mrs. Obre, who is on a visit from England to her brother-in-law and sister, Colonel and Mrs. Roger Wilby, Blenkinsop Road. The drawing-room was arranged with sprays of apple and cherry blossom, and other Spring blooms. The guests included Mrs. Obre, Mrs. Roger Wilby, Mrs. Denton Holmes, Mrs. Roger Monteith, Mrs. Boyd, Mrs. Arthur Gore, Mrs. Doig, Mrs. Jukes, Mrs. Macguire, and Mrs. Guy Rothwell, of Vancouver.

Mah Jong Tea

Mrs. Parkes was hostess at a very enjoyable and informal little mah jong tea on Thursday afternoon at Work Point Barracks. There were three tables of players, and a few additional guests for tea. Among those invited were Mrs. Peters, Mrs. Eaton, Mrs. Oland, Mrs. Godfrey, Mrs. Thackray, Mrs. Wright, Mrs. Bishop, Mrs. Bessonette, Mrs. Harry Bray, of Vancouver; Mrs. Lawrence, Sister Saunders, Miss Maitland, Miss Pooley and Miss Hennessy, of Ottawa.

Saturday Night Dance Club

Mrs. Simpson's Saturday night Dancing Club is proving very popular amongst Victoria's younger set, and a merry throng of dancers gathers in the Alexandra House on Saturday nights and enjoys the splendid music furnished by Ray Kinloch's four-piece orchestra. Moonlight dances will be one of the features of tonight's affair. Dancing, which is enjoyed from 9 till 12 o'clock, is under the personal supervision of Miss Ella Simpson.

Y.W.C.A. Luncheon

Miss Agnew was a charming hostess at a chain lunch given at her beautiful home on Rockland Avenue for the Y.W.C.A. building fund on Thursday. The table was attractive with blue and white flowers and lighted candles, while the favors took the form of dainty place cards designed and painted by Miss Agnew. Among the guests were: Mrs. Bernie, Mrs. Cox, Mrs. Wilson, Mrs. Strangman and Mrs. Bishop.

Tea Hour Hostess

Mrs. A. E. Carter, 1217 St. Patrick Street, Oak Bay, entertained at the tea hour yesterday afternoon. The following guests were present: Mrs. E. M. McConnan, Mrs. R. H. Green, Mrs. Charles Earl, Mrs. H. A. Goward, Mrs. George Howell, Mrs. Brooke Stephenson, Mrs. V. Gallon, Mrs. Kenneth McCarter, Mrs. M. W. Thomas, Mrs. J. Sherratt, Miss Ward, of Toronto.

Smart Luncheon

In honor of her guest, Mrs. Summerville, of Toronto, Mrs. G. T. Hughes entertained at a very smart lunch party yesterday at her home on the East Saanich Road. The invited guests included Mrs. E. G. Prior, Mrs. P. S. Lampman, Mrs. Charles McIntosh, Mrs. C. J. Prior, Mrs. C. C. Bennett, Mrs. George Johnston and Mrs. Gordon Campbell.

Returns Home

Mrs. R. E. Burnes, grand secretary of the Native Daughters of B. C., returned to Victoria yesterday morning, after attending two meetings of the Native Daughters in Vancouver and New Westminster, where she accompanied Mrs. D. O. Brentzen, Grand Factor, for the annual visits.

Entertains Visitors

Mrs. Cecil Merritt was a charming hostess at the Jericho Golf and Country Club on Friday afternoon, when she entertained at the tea hour. Among her guests were Mrs. Curtis Simpson, of Victoria, Mrs. Joseph Reid, of Cowichan Station, and Mrs. Carew Gibson.

From Vancouver

Mr. and Mrs. R. F. Winch arrived on a holiday visit from Vancouver yesterday, and are the guests of Mr and Mrs. John R. Grigg, and Mr. and Mrs. John H. Leavell, of Tulsa, Ariz., in their newly-acquired Summer home on Lampson Street, Esquimalt.

To England

After a six months' visit to Victoria, Mr. and Mrs. F. Baldwin and son, Francis John, left on the midnight boat for Vancouver, en route for England. They were accompanied to the boat by M. and A. Busby, sisters of Mrs. Baldwin.

Arrives From South

Mr. "Poke" Gravlin, well known in Victoria's athletic circles, reached Victoria yesterday on the Admiral Line SS. Ruth Alexander from San Francisco. He proceeded to Seattle, but will return either today or tomorrow to Victoria for a visit here.

Halifax Visitor Honored

For the amusement of her niece, Miss Dorothy Symons, of Halifax, who is her guest, Mrs. W. W. Symons, Rockland Avenue, entertained with four tables of bridge and mah jong last evening.

In Vancouver

Mrs. Herrmann Robertson, who attended the annual provincial meeting of the I. O. D. E., in Vancouver, was during the past few days the guest of her brother, Mr. Charles Loewen, Burnaby Street.

Returns From South

After spending the past six months in Southern California, Mrs. Wark, of Sproat Lake, has returned to the city. Mrs. Wark will spend a few days here before leaving for the Lake.

Visits Friends

Miss Josephine Crease, who was present at the annual provincial meeting of the I. O. D. E., in Vancouver, was during her visit there the guest of Mrs. Creery.

Returns From Mainland

Mr. R. Norman Ballantine, secretary of the Tuberculosis Veterans' Association, has returned to the city after successfully organizing a branch of the T. V. A. in Vancouver.

Mah Jong Tea

Mrs. J. W. Lennox, Rockland Avenue, was hostess with three tables of mah jong yesterday afternoon in honor of several out-of-town visitors to Victoria.

Left for the East

Mrs. George Scales, 24 Olympian Avenue, left on Thursday for her parents' home at Richford, Vermont, owing to the serious illness of a brother.

Return Home

Miss Eleanor Edwards and Miss Edith Beckwith, who have been attending the lectures in teachers' training at the University of British Columbia, have returned to the city.

To Winnipeg

Mrs. W. H. Walker, of Winnipeg, who spent the Winter months in the city as the guest of her sister, Mrs. R. D. McCraw, 2099 Grant Street, has left for her home.

Seattle Visitor

Mrs. Edgar Ames arrived in the city yesterday afternoon from Seattle and will be the guest for the week-end of her sister, Mrs. C. N. Gowen, Wilmer Street, Oak Bay.

Honor Daughter

Mr. and Mrs. J. A. Farmer entertained on Thursday evening in honor of their daughter, Mrs. Roy F. Millingtop, of St. Louis, Mo., who is spending an extended visit here.

Club Meeting

Members of the Welcome Club gathered for supper last night at the Y. W. C. A., after which they adjourned to the clubroom where they held their weekly meeting.

From University

Miss Jean Macrae, who has been attending the University of British Columbia, has returned to her home in the city.

Left for Seattle

Miss Mona Miller left yesterday to spend the week-end in Seattle.

Montreal Visitor

Mrs. P. M. Salmon, of Montreal, is a visitor in the city and is registered at the Empress Hotel.

Returns From Vancouver

Mr. Ronald Kingham has returned to the city after spending the past few days in Vancouver.

Tea Hostess

Mrs. W. P. Walker, 1859 St. Patrick Street, Oak Bay, entertained at the tea hour yesterday afternoon.

From Vancouver

Mr. H. J. S. Muskett is returning today from a brief visit to Vancouver.

An average colony of bees may produce 500 pounds of honey a season.

SPECIAL
SATURDAY ONLY
50 Pairs of Men's High-Grade Boots, Black or Tan

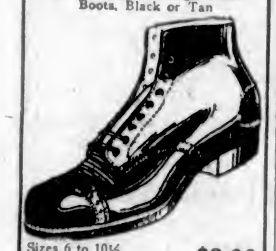

Sizes 6 to 10½.
Reg. price $5.00 ..... $2.98
The General Warehouse
527 Yates St., Below Governm't St.
Wholesale District, Victoria, B.C.
Phone 2170

PEP
keeps you ace-high in health
Kellogg's PEP
the peppy bran food

The UPHOLSTERY SHOP
718 VIEW ST. NEXT TO CAREY'S
MAKERS OF CHESTERFIELDS AND EASY CHAIRS
FURNITURE REPAIRS
F. J. HAPTE. WM. BORNE

MURRAY STUDIO OF SOCIAL DANCING
(Member National Inst. Social Dancing, New York)
Expert and Specialist in All Branches of Ballroom Dancing. Teacher's Diploma, New York
Stocker Building, 1006 Blanshard Street
PHONE 2488 OR 5676R

Chats
with your GAS man

EVERY thrifty housewife knows that she can practice more economy in the kitchen than any other room in the house. Practical hints looking toward the economical use of gas service are therefore welcome.

These six suggestions listed here are easy to follow and, if put into practice, should effect a real saving:

Flames should be protected from side drafts.

Have your cooking utensils ready to put on the burner before lighting the gas.

Turn off the gas when cooking is done.

When water comes to the boil, turn down the gas.

Don't heat a gallon of water when a pint is all you need.

Use small burners in preference to large ones whenever possible.

Gas Department
BRITISH COLUMBIA ELECTRIC RAILWAY CO.
Phone 123

Your first pair is a revelation of hosiery economy—and beauty.
MADE IN CANADA
Holeproof Hosiery

Plantol Soap
An Exquisite Toilet Soap

A toilet soap made only from plant fruit and flower oils.
Highest quality at a popular price ~~ Ten cents a cake. For sale everywhere in Canada.
LEVER BROTHERS LIMITED
TORONTO.

LEVER BROTHERS LIMITED
Toronto, Ontario
Please send me a full size cake of Plantol Soap. 3c is enclosed to cover cost of mailing.
Name
Street
City Province

RICHARD HALL & SONS
COAL
PHONE 83
1232 GOVERNMENT STREET

He May Call On You

He represents your home, your children, your business interests, and therefore has a message for every man and woman.

Don't be "too busy" to see him. He has a message you should hear.

There comes a time when you may not be "too busy" to hear such a message, but then, it is often too late.

The Canada Life Man

is a specialist in Life Insurance, and has been thoroughly trained, so that he is qualified to arrange for each of his clients the best possible plan of insurance, and to give special service in connection with all existing insurance.

He represents Canada's Oldest Life Insurance Company, which in 78 years of successful experience has found many ways for improving its service to policyholders.

The Service He Offers

You may not be fully informed as to what life insurance will now do for your home, or your personal and business interests. Times change, and new plans have developed. Your policies may require to be altered to suit new conditions. Perhaps you may wish to arrange to have your life insurance paid as a monthly income to your beneficiary. You may require new policies. Whatever may be needed, he will suggest the best arrangement.

Many thousands of policyholders throughout Canada have found him always ready to help with any matters pertaining to their life insurance, and in many cases his advice has proven very valuable.

The Canada Life Man

His advice not only helps the business man to protect his home, but his business and personal interests as well.

Health Book Free

Our 32 page illustrated book on "How To Keep Well" is being distributed free to all. If you want to be healthy, get your copy of this Book, which has won favorable comment everywhere.

Canada Life
Assurance Company
"Seventy Eight Years Old"
Head Office
Toronto

FILL UP — CUT OFF — MAIL TODAY
The Canada Life Assurance Company, Toronto
Dear Sirs: ☐ Please send free Health Book. ☐ Send information re plans of insurance. (Mark Service Desired.)
Name Address Date Age of

TRADE MARK
FOX
Look for this Mark every 84" on reverse of cloth or on label in clothes
FOX
WOOLLEN FABRICS

"VANART"
FOR FLAVORING
CAKES CUSTARDS ETC
LIKE VANILLA ONLY NICER
—AT YOUR GROCERS

CLAY'S
WEDDING CAKES
Are noted for quality and artistic decoration.
"The Best is Not Too Good."
619 Fort St. Phone 101

High-Class
LEATHER GOODS
Trunks, Suitcases, Club Bags, Ladies' English Handbags and Fancy Goods
Repairs a Specialty
Jas. McMartin
716 YATES ST. VICTORIA
Metropolis Bldg. Phone 1278

Continuous Clarification System Used
Pantorium DYE WORKS
330 COOK STREET PHONE 3363
Try Our Service—There's None Better

Spring's Smartest Shoes
You are invited to see them at
MUTRIE & SON
1203 Douglas Street Phone 2364

HOME WORK
We require parties to knit men's wool socks for us at home, either with machine or by hand. Send stamp and addressed envelope for information.
The Canadian Wholesale Distributing Co., Orillia, Ont.

Canada's export of wood pulp totaled $40,170,357 during the year ending in October, 1924.

The Chink in the Armor

By MRS. BELLOC LOWNDES, Author of "The Lodger"

The Characters in the Story

SYLVIA BAILEY, young English widow, making her first visit to France. After the death of her elderly husband she bought a beautiful string of pearls which she always wears.
ANNA WOLSKY, her friend, a young Polish widow, devoted to gambling she goes to Lacville, near Paris, a gambling resort, and Sylvia follows her there.
COUNT PAUL DE VIRIEU, who is staying at Lacville.

CHAPTER V

Sylvia's Pearls

Sylvia could hardly have said how it came about that she found herself established in the Villa du Lac, at Lacville, only a week after her first visit there. But so it was, and she found the change a delightful one from every point of view.

Paris had suddenly become intolerably hot.

And then Anna Wolsky had become restless, quite unlike what she had been before that hour spent by her and by Sylvia Bailey in the Club at Lacville; she had gone back there three times. For a moment Sylvia thought seriously of returning to England, but she had let her pretty house at Market Dalling till the end of August.

After all, why shouldn't you come out to Lacville, Sylvia? You can't go to Switzerland alone, and you certainly don't want to go on staying in Paris as Paris is now. I do not ask you to go to the Pension Meifelt, but come to the Villa du Lac. You will soon make acquaintances in that sort of place. We could always spend the mornings together."

This is how Sylvia Bailey came to find herself an inmate of the Villa du Lac at Lacville.

Proudly mine host led Mrs. Bailey up the wide staircase into the spacious, airy room which he had had prepared for her.

"Madame will find the Villa du Lac far more lively now," exclaimed M. Poiperro happily. "Last week I had only M. le Comte Paul de Virieu. No doubt Madame has heard of his brother-in-law, the Duc d'Eglemont?"

Sylvia smiled.

"Yes, he won a Derby, a famous English race," she said, and then, simply because the landlord's love of talking was infectious, "And does the Count own horses, too?" she asked.

"Oh, no, Madame. He loves them, yes, and he is a fine horseman, but Count Paul, alas! has other things that interest and occupy him more than horses!"

M. Poiperro had said that dinner was at half-past seven. Sylvia put on a pretty white lace evening dress which she had not worn since she had been in France.

When the young Englishwoman came into the dining-room, the Comte de Virieu got up from his chair, and clicking his heels together, bowed low and gravely.

Sylvia felt inclined to burst out laughing. She had never seen a man do that before. And it looked so funny! But all she did was to nod gravely, and the Count, sitting down, took no further notice of her.

After they had dined most of M. Poiperro's guests streamed out into the garden, and there coffee was served to them on little round iron tables, dotted about on the broad, green lawn.

One or two of the ladies spoke a kindly word to Sylvia as they passed by her, but each had a friend or friends, and she was once more feeling rather lonely and deserted when suddenly Count Paul de Virieu walked across to her.

"If, as I suppose, Madame, seeing that you have come back to Lacville—"

Sylvia looked up with surprise painted on her fair face, for the Count was speaking in English, and it was extremely good, almost perfect, English.

"—and you wish to join the Club at the Casino, I hope, Madame, that you will allow me to have the honor of proposing you as a member."

"Yes, I am going to the Casino," she said frankly, "but only to meet a friend of mine there, the lady with whom I was at the Club the other day."

"I fear you will not be allowed to go into the Club this time unless you become a member."

"How well you speak English!" exclaimed Sylvia abruptly and irrelevantly.

"I was at school in England," he said simply.

And then, scarcely knowing how it came about, Sylvia fell into easy, desultory, almost intimate talk with this entire stranger.

Finally it struck half-past eight. Sylvia jumped up. "I must go now," she cried a little regretfully. "I promised to meet my friend in the hall of the Casino at half-past eight."

"If you will allow me to do so, I will escort you to the Casino," said the Count.

When they reached the Casino, there was Anna Wolsky looking eagerly at the great glass doors.

"Anna! Anna!" "Here I am. I'm so sorry I'm late!"

Sylvia turned to introduce the Comte de Virieu to Madame Wolsky, but he was already bowing stiffly.

"I see you've already made one acquaintance, Sylvia," said the Polish lady dryly.

"This is the man who was so kind the last time we were here together. He is staying at the Villa du Lac," Sylvia answered a little guiltily. "His name is Count Paul de Virieu."

"Yes, I am aware of that; I know him by sight quite well," Anna said quickly.

The public gambling room was much quieter and emptier than it had been on the Saturday when Sylvia had first seen it. But all the people playing there looked as if they were engaged on some serious undertaking.

Anna Wolsky looked around her with a searching glance, and then she suddenly exclaimed:

"I do know someone here, after all. That funny-looking couple over there were at Aix-les-Bains all last Summer."

"Which people do you mean?" asked Sylvia."

"Don't you see that long, thin man who is so queerly dressed, and his short, fat wife? A dreadful thing happened to them—a great friend of theirs, a Russian, was drowned in Lac Bourget. It made a great deal of talk in Aix."

Sylvia Bailey looked across the room. She was able to pick out in a moment the people Anna meant, and perhaps because she was in good spirits tonight, she smiled involuntarily at their rather odd appearance.

"The man—their name is Wechner—only plays on a system," whispered Anna. "He is, in fact, what I call a system maniac. That is why he keeps noting down the turns in his little book."

Even as she spoke, Anna slightly inclined her head, and the woman at whom they were both looking smiled broadly, showing her strong white teeth as she did so; and then, as her eyes travelled from Anna Wolsky to Anna's companion, they became intent and questioning.

Madame Wachner, in spite of her unwieldy form and common, showy clothes, was fond of beautiful things, and especially interested in jewels. She was wondering whether the pearls worn by the lovely young Englishwoman were real or sham.

Tomorrow—Confidences

ESQUIMALT GUIDES DOING KEEN WORK

Six Recruits Will Be Ready for Enrolment in May—Miss Wormald Gives Instructive Talks

The Esquimalt Company, since its reorganization in November, has been doing keen and enthusiastic work. Six recruits have entered the company and will be ready for enrolment on May 3.

The company has been most fortunate in securing the voluntary services of Miss Wormald, who has given the Guides instructive talks on home nursing and first aid; also Mr. G. Brooker, late naval instructor at Dartmouth College, England, who has given many hours to teaching the Guides splicing. He has proved a valuable help to the recently-formed company of Sea Guides in the same manner.

Study Map

The company having been given an excellent map of the Esquimalt district, are now working hard for their first-class badges, and it is much hoped that the company will have some first-class Guides in camp this year. On Palm Sunday twelve Guides attended the confirmation service held at St. Paul's Church, when one of the Guides was confirmed.

Sports Meeting

At the picnic held on Good Friday, when the Esquimalt Guides invited a few of the Oak Bay Guides to Willows Beach, the games and races were won by the following.

Fire-lighting race—1, E. Money, St. Margaret's Company; 2, M. Warder, Oak Bay.

Shoe race—1, V. Painter, Esquimalt; 2, D. Cave, Esquimalt.

"O'Grady Says"—1, M. Warder, Oak Bay.

Belt race—1, D. Cave, Esquimalt and M. Warder, Oak Bay; 2, M. Fisher, No. 1 Company.

Morse Signalling Game—1, with four points, Esquimalt; 2, with three points, Oak Bay.

Relay, Canadiens and Cougars—1, Oak Bay (Cougars).

Death Caused by Dancing

TRURO, N. S., April 24.—Burton Betts, 16, a high school student, died yesterday from blood poisoning, resulting from a blister on his foot caused by dancing.

Despite popular belief the ostrich does not hide its head in the sand when fear afflicts it.

TONIGHT
At the
Home Products Fair
Big
Fancy Dress Carnival
With Prizes for Costumes Depicting Home Products
Dance Commences 10 o'Clock
General Admission . . . 10c

At the Playhouses

COLISEUM THEATRE The final showings of the Paramount picture, "Locked Doors," which was shown for the first time in Victoria on Monday last at the Coliseum Theatre, will take place there today. Betty Compson, Theodore Roberts, Kathlyn Williams, Theodor von Eltz and Robert Edeson are featured in the all-star cast. Clara Beranger wrote the story, an original for the screen, and is also credited with the scenario. "Locked Doors" is DeMille's best.

DOMINION THEATRE Feminine foil for the frozen-faced fabricator of fun films! Ruth Dwyer succeeds Kathryn McGuire as Buster Keaton's leading lady. Ruth, who recently finished the leading role in "White Fang," a Lawrence Trimble production, plays the fiancee, who turns down $7,000,000 and poor Buster, in "Seven Chances," the latest Metro-Goldwyn comedy, which is now showing at the Dominion Theatre. "Seven Chances" was purchased by Joseph M. Schenck from David Belasco. Belasco's famous stage comedy makes excellent screen material and Buster's trio of scenarists, Joe Mitchell, Jean Havez and Clyde Bruckman, have "gagged it up" so that the screen version outlaughs the stage play at every turn.

CAPITOL THEATRE "Gerald Cranston's Lady," the William Fox production which closes at the Capitol Theatre tonight, does not stop with being an unusually fine society drama with the attendant beautiful clothes, gorgeous interiors and intriguing marital difficulties. It is a film based on the novel of the same name by Gilbert Frankau, and the director, Emmett Flynn, has made of it a picture of real distinction. Not only has he adhered faithfully to the plot in all cases, but he has worked out the details with a subtlety which is exceptional in the average motion picture. James Kirkwood is cast in the role of "Gerald Cranston" and Alma Rubens is the "lady," purchased by his wealth in exchange for her position. The development of love in their marriage forms the basis for an absorbing film. Others in the cast are Walter McGrail, Lucien Littlefield, Spottiswood Aitkin, Templar Saxe, Marguerite De La Motte, Eric Mayne, Lydia Knott and Richard Headrick.

COLUMBIA THEATRE A gale of sparkling comedy breezed into the Columbia Theatre last night and brought with it all the laughter which any audience could possibly give to one evening's entertainment. The cause of this laugh storm was Douglas MacLean in his new starring comedy-success, "Never Say Die." The production surpasses in entertainment anything which Douglas MacLean has ever given to the screen. He has a brand of humor all his own. The picture is an adaptation of William Collier's famous stage success which ran for a year on Broadway. The screen version is even more thrilling and funny than the stage play, due to the wider scope of the motion picture camera and a perfect continuity. The tempo mounts into faster and faster action until the last burst of hilarious laughter in the final scenes.

PLAYHOUSE THEATRE Those who have not had an opportunity to see "And This Is London," now being presented at the Playhouse by Frank Morton and his company, should take advantage of today's matinee or one of the two evening performances tonight. "And This Is London" contains more laughs to the square inch than any stock production ever seen in a local theatre and has kept crowded houses roaring all week.

AMUSEMENTS

The Screen

Capitol—James Kirkwood in "Gerald Cranston's Lady."
Coliseum—Betty Compson in "Locked Doors."
Columbia—Douglas MacLean in "Never Say Die."
Dominion—Buster Keaton in "Seven Chances."

The Stage

Playhouse—"And This Is London!"

MOVIE TOWN BUILT TO AID PRODUCTION OF "THE SEA HAWK"

Among the big achievements in Frank Lloyd's production of "The Sea Hawk" was Camp Lloyd on the Isthmus at the northeast end of Santa Catalina Island, off the California coast. "The Sea Hawk" is a First National picture which will be shown at the Capitol Theatre for one week, commencing Monday, at popular prices.

Camp Lloyd sprang into being when the early sea scenes for the photoplay were being made. Sixty-five miles from the Hollywood studios, forty miles from the harbor of San Pedro, the nearest source of supply, it consisted of 150 tents, each equipped with an electric light, a bureau and mirror, an iron hospital cot, two chairs and a supply of blankets; a mess hall accommodating 700 men at one time and under the supervision of two former army commissary sergeants and eighteen assistants; an assembly hall where nightly orchestral concerts, radio concerts, wrestling matches, boxing bouts and impromptu entertainments were given for the men; a make-up tent, a barber shop, a canteen, a hospital tent, a wardrobe building, a bathhouse, a film vault and an executive office.

Also an ocean pier had to be constructed and at the seaward end of it a three-story Algerian slave house with a high minaret had to be built. Three other Algerian buildings also were constructed for atmosphere.

ASK THIS HALIFAX NURSE

She Is Willing to Answer Letters From Women Asking About Lydia E. Pinkham's Vegetable Compound

Halifax, Nova Scotia.—"I am a maternity nurse and have recommended Lydia E. Pinkham's Vegetable Compound to many women who were childless, also to women who need a good tonic. I am English and my husband is American, and he told me of Lydia E. Pinkham while in England. I would appreciate a copy or two of your little books on women's ailments. I have one which I keep to lend. I will willingly answer letters from any woman asking about the Vegetable Compound."—Mrs. S. M. COLEMAN, 24 Uniacke Street, Halifax, Nova Scotia.

Could Not Sleep Nights

Dublin, Ont.—"I was weak and irregular, with pains and headaches, and could not sleep nights. I learned about Lydia E. Pinkham's Vegetable Compound by reading the letters in the newspapers and tried it because I wanted to get better. I have got good results from it and I feel a lot stronger and am not troubled with such bad headaches as I used to be and am more regular. I am gaining in weight all the time and I tell my friends what kind of medicine I am taking. You may use my letter as a help to others."—Mrs. JAMES RACHO, Box 12, Dublin, Ont.

"TRILBY" DIRECTOR NATURALLY IS FOUND IN PICTURE STUDIOS

Richard Walton Tully was producing "Trilby," a First National attraction, at the United Studios in Hollywood. His cousin, Tully Marshall, was appearing on an adjoining stage in Maurice Tourneur's production of "The Brass Bottle," also a First National attraction. So a pleasant little family reunion occurs almost every day on the sets.

"Don't tell me there is nothing to pre-natal influence," laughed Richard Walton Tully one day. "Tully Marshall was playing circus in our backyard the day I was born. So it was foreordained, you see, that I become a showman."

"Trilby" comes to the Playhouse next week.

ALICE TERRY GARBED IN GORGEOUS GOWNS IN NEW PRODUCTION

Alice Terry, long recognized as one of the most beautiful women in motion pictures, enjoyed her first opportunity of wearing lavish modern gowns in her first Paramount picture, "Sackcloth and Scarlet," which will be shown at the Dominion Theatre next week.

Miss Terry has been beautifully gowned in many pictures but in such instances the gowns were of period design. In such pictures as have shown her in modern clothes her roles did not permit anything extravagant.

Wearing eight different gowns in one day was the record set by Miss Terry during the filming of "Sackcloth and Scarlet." All in all, she wears twelve different creations in the production, each designed by the man responsible for Gloria Swanson's screen fashions. The fact that Miss Terry traveled all the way from Hollywood to New York for fittings indicates the careful preparations made before even a single scene of "Sackcloth and Scarlet" was "shot."

PRINCESSES' BALL IS TO BE HELD THURSDAY

Citizens Will Prove Loyalty to Fair Princesses by Attendance of Huge Dance in Their Honor

The six royal princesses of the Crystal Garden Carnival request the attendance of the citizens of Victoria at a ball to be given in their honor in the drill hall of the Armories on Thursday, April 30, at 9 p.m.

To the strains of Rogers' eighteen-piece orchestra the beautiful princesses will make their first appearance before their devoted subjects, who are asked to pay only a nominal sum of fifty cents each for the privilege of beholding their hitherto fabled but soon to be revealed loveliness and of avowing their loyalty to the cause of the Crystal Garden Carnival.

It is rumored that the princesses will be attired in dresses identical in style, but of different lovely colors suitable to their type. They will be simple and straight and adorned with maribou of coloring to tone, according to the design of Miss Jean Donald, who will share the credit for their beauty with Mrs. Combe, Verrinder Avenue, who has been appointed court modiste.

As the honor of being crowned Queen of the Carnival will fall to the princess who wins the most votes, there is an excellent opportunity for the people of Victoria to decide who shall wear the crown if they will answer the royal summons and come to the princesses' ball.

FAIR WILL CLOSE ON FESTIVE NOTE

Fancy Dress Ball to Conclude Home Products Exhibition Week in Armories Building

With the big fancy dress carnival on the programme for this evening it is expected that all attendance records at the Home Products Fair will be broken. The exhibitors at the fair have entered into the spirit of the carnival with a zest and have signified their approval of the festivity for the final night by donating many valuable prizes for the best costumes depicting home products.

The programme for this evening has been arranged so that it will not interfere with the pleasure of those who intend to visit the fair for a leisurely inspection of the many beautiful booths. Dancing will commence at 10 p.m., and at the same time the winner of the Linden Avenue lot, which has been donated by the City Council, will be announced. During one of the dancing intervals Mde. Valda, supported by Miss Violet Fowkes, will entertain with selected toe-dancing numbers.

At 8:30 p.m. A. A. Milledge, manager of the B. C. Products Bureau, will deliver an address to the fair visitors on the work of the bureau in fostering the buy-home-products idea.

CAPITOL NOW SHOWING
BIG DOUBLE ATTRACTION
(1) THE MUSIC
Special Re-Engagement
Tex Howard and His Orchestra
Appearing 3 Times Daily 3:30, 7:30 and 9:30
(2) THE PICTURE
"Gerald Cranston's Lady"
With James Kirkwood and Alma Rubens
Sunshine Comedy, "The Milk Bandits"
FREE LOGE SEATS—Is Your Name Printed Here?
The Capitol Theatre invites Mrs. Brinn, No. 3, 124 Rushby Street, and two friends of her own selection, to be its guests any day this week. Please detach this coupon and present to cashier.
A New Name Every Morning—Watch for Yours

DOMINION Now Playing
THE FUNNIEST LOVE STORY EVER WRITTEN
BUSTER KEATON
In His Latest Laugh-Fest
"SEVEN CHANCES"
You'll Never Stop Laughing!
AN ADDITIONAL LAUGH
The Spat Family in "Rubber-Neck"
NEWS Usual Prices SCENIC

PLAYHOUSE TONIGHT
AND ALL THIS WEEK
FRANK MORTON
and His Company in the Celebrated English Musical Farce
"AND THIS IS LONDON"
On the Screen
CONSTANCE TALMADGE
In Her Newest Success
"The Goldfish"

COLISEUM
TONIGHT
Extra—Special Cutlass Swinging Exhibition
THE STAGE
Navy Comedy Co.
THE SCREEN
Betty Compson
In
Locked Doors
SPECIAL ALL-COMEDY MATINEE TODAY AT 2:30

TRILBY
NEXT WEEK
AT THE PLAYHOUSE

COLUMBIA
TODAY
Presents a Rib-Tickling Joy Ride! Live, Love and Laugh With
Douglas MacLean
in
"Never Say Die"
From Willie Collier's Greatest Laugh-Triumph
—ALSO—
"THE RIDDLE RIDER"
CENTURY COMEDY
A Riot of Fun

CAPITOL
NEXT WEEK AT USUAL PRICES
THRILLS
ROMANCE
ADVENTURE
"THE SEA HAWK"
MILTON SILLS ENID BENNETT
WALLACE BEERY LLOYD HUGHES
A drama of fierce, vivid color and amazing adventure, through which stalks one of the truly great and masterful figures of romance.

NAVY COMEDIANS TO ENTERTAIN CHILDREN AT MATINEE TODAY

Today the Naval Comedy Company will appear for the last time at the Coliseum Theatre at a matinee, and two performances in the evening.

A special programme has been carefully prepared for the benefit of the children at the matinee performance.

The talent of the numbers in the Naval Comedy Company is of a nature that appeals to a Victoria audience, who are familiar with navy men. Paymaster Cossette's lightening sketches are hard to beat, and Mr. C. W. O. Cane, the naval tenor, is a number of exceptional kind.

The Navy comedians, H. Arnold and H. Redding, are highly amusing, and Miss Kathleen Davies, the soprano, is well received.

The Cutlass Swinging troupe are a feature in themselves, and the display of steel flashing over their heads gives one a thrill of admiration.

Arthur White, the boy dancer, will make his final bow to the Victoria audience for sometime to come, as he has to return to the Mainland to continue his studies.

H.P. SAUCE
makes bacon, fish, cold meat, vegetables and cheese all taste so good.

Next Week
SACKCLOTH AND SCARLET
WITH ALICE TERRY
Produced by HENRY KING who directed "THE WHITE SISTER"
from the Novel by GEORGE GIBBS
DOMINION

NEW FOOTWEAR
One week, a pair.....$6.45
See Our Windows
G. D. CHRISTIE, 1623 Douglas Street

NEWS OF THE SPORTING WORLD

Countless Thousands Rushing to Witness Football Cup Final

Thirteen Hundred Policemen and Officials Will Handle Huge Crowd Which Will Throng Wembley's Great Stadium Today When Sheffield United and Cardiff Contest for Possession of Soccer's Famous Trophy

LONDON, April 24.—From all the corners of the Kingdom express trains are thundering along the routes that lead to London, bearing their countless thousands of fans to witness the last great act of the 1924-'25 football stage, the final of the English Cup. Wembley Stadium tomorrow afternoon will be thronged with soccer fans, the Leek—national emblem of Wales—intermingling with the Rose of York, for it is computed, to paraphrase the Cornishmen's "Ballad of Trelawney," should Cardiff lose the tie, 20,000 Welshmen will know the reason why; an even greater number of Yorkshiremen are travsling up to London to rend the air with Sheffield United.

National Rivalry

By a remarkable coincidence this, the jubilee year of the English Cup tournament, finds internationalism rampant—Wales against England, and for the first time in its history a Welsh club in the final tie of the competition. This fact at once emphasizes how great a misnomer is the English Cup—it is an international institution.

That Sheffield United mean business goes without saying. At the famous Yorkshire Summer resort of Scarborough, where they have been training intensively for all their cup ties, they have put in some strenuous workouts. A grand ball at the hotel, where they are staying, is staged for tonight as a send-off to the hopes of England. It is under municipal auspices, and every dancer will wear the Blades' colors. The Mayoress of Scarborough will present the United's captain with a mascot.

Making Little Fuss

Cardiff City are not having so much fuss made over them. They are going after the cup quietly, grimly, resolutely. They are not such seasoned fighters as Sheffield United, but they have attained their present status through hard work and good play, and they will put up the fight of their lives tomorrow. Their training has been carried out at home. In all probability they will turn out the same eleven that trounced Blackburn Rovers in the semi-finals. Beadles is expected to be in form to play inside to Nicholson.

A pleasing ceremony will be performed tomorrow when Dr. Nicholson, on behalf of the club, will lay a wreath on the Cenotaph in Whitehall. Sheffield United are still unsettled with regard to their right wing. Metcer and Sampy played this position against Southampton, but they are admittedly weak, and as yet it has not been decided whether they will turn out in the final, or Hoyle and Partridge will take their place.

Attendance Limited

As intimated, 20,000 are expected from Cardiff, and this will be augmented by almost an equal number of Native Sons resident in London. Yorkshire will send perhaps a greater number, and the railway lines are tremendously busy with their excursions.

To look after the crowd 400 policemen will be on hand, and their efforts will be aided by 500 stadium officials and 400 Football Association stewards.

His Royal Highness the Duke of York, who is to present the cup medals, will be present with the Duchess of York.

The "inner man" has not been neglected, and a veritable army has been recruited to look after the refreshment needs.

American Ladies Are Organizing Team to Play the Australians

NEW YORK, April 24.—Announcement of the coming of Australian women tennis stars to this country to compete for the Wightman Cup has resulted in early efforts to organize a team in this country to defend the trophy. Miss Helen Wills, Mrs. Molla Mallory and Miss Helen Goss are available, and Miss Mary Browne and Mrs. May Sutton, who have not been playing actively, may also be called upon to strengthen the United States opposition.

TWENTY-TWO HORSES IN FOR THE GUINEAS

LONDON, April 24.—Twenty-two horses, the pick of the three-year-olds, were left in for the Two Thousand Guineas to be run for April 29 at Newmarket after the declaration of the final forfeit today. Favorites among this field are A. R. Cox's Picaroon, winner of the Newmarket Craven Stakes; His Majesty's Runnymede, Aga Khan's Zionist, Sir George Bullough's St. Becan, Sir Edward Hulton's Oojah, J. P. Horung's Bucellas and Lord Lonsdale's Warden of the Marshes. Lord Astor's Saucy Sue and Anthony De Rothschild's Santa Savatina are regarded as having a good chance in the One Thousand Guineas. Sixteen entrants in this class are left in.

The entries announced today are as follows:

Two Thousand Guineas, run on April 29: Runnymede, Foxlaw, Sherwood Star, St. Bacan, Picaroon, Bucellas, Oojah, Marksman, Ayas, Zionist, Grand Canal, Warden of the Marshes, Sun God Second, Constantius, Manna, Mollay, Solario, Dalmagarry, Inversship, Field Argent, Makael, Monchavreal.

One Thousand Guineas, run May 1: Sparkling Gem, Saucy Sue, Miss Gadabout, Doorstep, Firouse Nahal, Voya, Lemnos, Explosion, Applause, The Douglas Tragedy, May Colleen, Swastika, Santa Savatina, Kalindi, Bar Sister, and Palm Day.

CUP'S HISTORY GOES HALF-CENTURY BACK

Great Sport Event of Today Grew From Small Beginning in 1872—Wanderers First Winners

LONDON, Eng., April 24.—While the year 1925 can scarcely be termed the "Jubilee Year" of the English Football Association Cup, nevertheless in point of actual contests, the Titanic battle which will take place at the Wembley Stadium tomorrow between Sheffield United and Cardiff City for the premier honor of English soccer brings the number of such encounters up to the half-century.

The Cup competition was inaugurated in the season of 1871-72, nine years after the "Association" code of playing rules as apart from the rugby, or carrying-game, came into being. The League, with its various Divisions and Sections, was then unknown for professional football had not at that time been introduced, and play was confined for the most part to the public schools, the Universities and the Services. As far back as 1855, however, the Sheffield Club, of which the present Cup-finalists are a development, had been organized.

Small Beginning

In its first year of competition, only 15 clubs were entered in the Cup tournament, as contrasted with the 65 who now take part in the actual rounds proper additional to the innumerable "small-fry" that meet their fate early in the qualifying rounds. Comparatively little interest surrounded the trophy in its early days and only the enthusiasm of the players themselves kept the competition alive. In general the contestants were teams drawn from the South of England and it was not until 1883 that the Cup was taken north, when Blackburn Olympic defeated the Old Etonians. It remained north for 19 years until Tottenham Hotspur took Sheffield United into camp at Bolton in 1901.

Particular interest is centred on this 50th competition inasmuch as grave danger exists that the English Cup might, for the first time, be taken by a Welsh team. Cardiff City bear the honor of the whole Principality of Wales on their shoulder, and the Welsh are looking with confidence to their sole representative in the First Division of the English League to crown their first battle in the final tie of the tournament with success. The threat of the Cup finding a temporary resting place outside of its country of origin used to loom somewhat large in the past, when Queen's Park, the Scottish Amateurs, got as far as the finals in both 1884 and 1885, but in each case they were defeated by Blackburn Rovers, a feat which the Blackburn Club rounded off in the year following by winning the Cup outright. A special trophy was awarded the Lancashire combination for their third consecutive victory. The Blackburn Rovers have won the Cup five times, a feat that is eclipsed only by Aston Villa, who have gone one better.

The final round this year is the farthest Cardiff City have ever gone. Last season they were subdued by Manchester City in the fourth frame, while in 1921 they were defeated by Wolverhampton Wanderers in the semi-final tilt.

More Impressive

Sheffield United's history is more impressive, for their presence at Wembley on April 25 will be the fifth time they have appeared in the last stage of the battle. Of their previous four "turns" they were successful three times, in 1889, 1902 and 1915. Their unsuccessful effort was made on the occasion noted above when Tottenham Hotspur defeated them at Bolton. Last year their career in Cup football was brief and inglorious, the "Blades" droping out in the First Round to Blackpool.

Previous Cup winners were:

1872—Wanderers beat Royal Engineers, 1-0.

1873—Wanderers beat Oxford University, 2-0.

1874—Oxford University beat Royal Engineers, 2-0.

1875—Royal Engineers beat Old Etonians, 2-0.

1876—Wanderers beat Old Etonians, 3-0.

1877—Wanderers beat Oxford University, 2-0.

1878—Wanderers beat Royal Engineers, 3-1.

1879—Old Etonians beat Clapham Rovers, 1-0.

1880—Clapham Rovers beat Oxford University, 1-0.

1881—Old Carthusians beat Old Etonians, 3-0.

1882—Old Etonians beat Blackburn Rovers, 1-0.

1883—Blackburn Olympic beat Old Etonians, 2-1.

1884 — Blackburn Rovers beat Queen's Park (Glasgow), 2-1.

1885 — Blackburn Rovers beat Queen's Park (Glasgow), 2-0.

1886—Blackburn Rovers beat West Bromwich, 2-0.

1887—Aston Villa beat Bromwich, 2-0.

1888—West Bromwich beat Preston North End, 2-1.

1889—Preston North End beat Wolverhampton Wanderers, 3-0.

1890—Blackburn Rovers beat Sheffield Wednesday, 6-1.

1891—Blackburn beat Notts County, 3-1.

1892—West Bromwich beat Aston Villa, 3-0.

1893 — Wolverhampton Wanderers beat Everton, 1-0.

1894—Notts County beat Bolton Wanderers, 4-1.

1895—Aston Villa beat West Bromwich, 1-0.

1896 — Sheffeld Wednesday beat Wolverhampton Wanderers, 2-1.

1897—Aston Villa beat Everton, 2-2.

1898—Notts Forest beat Derby County, 3-1.

1899—Sheffild United beat Derby County, 4-1.

1900—Bury beat Southampton, 4-0.

1901—Tottenham Hotspur beat Sheffield United, 3-1.

1902—Sheffield United beat Southampton, 2-1.

1903—Bury beat Derby County, 6-0.

1904—Manchester City beat Bolton Wanderers, 1-0.

1905—Aston Villa beat Newcastle United, 2-0.

1906 — Everton beat Newcastle United, 1-0.

1907 — Sheffeld Wednsday beat Everton, 2-0.

1908 — Wolverhampton Wanderers beat Newcastle United, 3-1.

1909—Manchester United beat Bristol City, 1-0.

1910—Newcastle United beat Barnsley, 2-0.

1911—Bradford City beat Newcastle United, 1-0.

1912—Barnsley beat West Bromwich, 1-0.

1913—Aston Villa beat Sunderland, 1-0.

1914—Burnley beat Liverpool, 1-0.

1915—Sheffield United beat Chelsea, 3-0.

There were no competitions during the war years of 1916 to 1919.

1920—Aston Villa beat Huddersfield Town, 1-0.

1921 — Tottenham Hotspur beat Wolverhampton Wanderers, 1-0.

1922—Huddersfield Town beat Preston North End, 1-0.

1923—Bolton Wanderers beat West Ham, 2-0.

1924—Newcastle United beat Aston Villa, 2-0.

NURMI'S EXPENSES RAISING A DUST

Quist Makes Detailed Explanation—Chairman Rubien Says Investigation Will Follow

LOS ANGELES, April 24.—Paavo Nurmi, the globe-trotting cinder path flash, arrived in Los Angeles yesterday for an appearance at the Coliseum Saturday, and between ovations from huzzaing sport fans made public through his manager the financial ins and outs of his American racing career.

Stung by accusations emanating from Chicago to the effect that $1,500 had been demanded as the price for a Nurmi-Willie Ritola appearance at Des Moines, Hugo Quist, the Finn's manager, denied categorically the $1,500 charge, and explained in detail just how and how much Nurmi is paid for his expenses as an amateur.

Quist declared he had met Kenneth L. Wilson, director of athletics at Drake University, once only, and that on that occasion the expenses of Nurmi and Ritola were not discussed. Where Wilson obtained his alleged $1,500 quotation on a Nurmi-Ritola appearance, Quist said he could not imagine.

"Most certainly not from me," he said, adding that in his opinion the whole controversy must have arisen over Drake's inability to have Nurmi's Los Angeles Coliseum date changed so as to permit him to appear in Des Moines next Saturday.

The matter of Nurmi's expenses is entirely in the hands of the New York office of the Amateur Athletic Union, Quist went on to explain. A club wishing to obtain Nurmi for a certain date must deposit $100 with the New York A.A.U. office; in addition, the club must pay the runner's hotel expenses and the expenses of his trainers while in the city. In the case of Nurmi's Pacific Coast trip, his traveling expenses will be pro rated between the various organizations for whom he appears in the West.

From the New York office of the A.A.U. Nurmi gets $7 a day, cash, for such expenses as are not otherwise taken care of, and in addition he has the privilege of accumulating as many trophies as he can win, provided they are not cash trophies.

May Investigate

NEW YORK, April 24.—Frederick W. Rubien, chairman of the national registration committee of the A.A.U., declared last night that if affidavits are filed with him supporting the claim of athletic officials in Des Moines and Chicago that Paavo Nurmi and Willie Ritola, Finnish running stars, have made exorbitant expense demands in connection with their races, he would see that an investigation is conducted at once.

Crocker and Wright To Play in Vancouver

MONTREAL, April 24.—Montreal will be represented at least by two star players in the Dominion lawn tennis championship to be held in Vancouver this Summer. Willard F. Crocker and Jack Wright, two of the leading Canadian tennis players in the past few seasons, have both decided to enter, and will be in line for places on the Canadian Davis Cup team to meet the New Zealand players in the first round for the international trophy.

GRASS HOCKEY FINAL

The final game takes place today at 2:45 p.m., at Oak Bay Park. A good final rally is hoped for to wind up a successful season.

Lawn Bowling Club Opens Season Today

The Victoria Lawn Bowling Club will open the season this afternoon at 2:30, weather permitting. The greens look in first-class condition, and, if the weather man is on his good behavior, a large number of bowlers are expected. The usual opening game will be between teams representing the President and Vice-President. His Worship Mayor Pendray will open the greens and deliver the first bowl. All bowlers are requested to be at the clubhouse not later than 2:15 p.m., so that teams can be arranged before the opening ceremony.

REDDICK FINDS GREB TOO FAST

WORLD'S CHAMPION WINS FROM CANADA'S BEST

Canuck Stays for the Full Route, Though Losing by Considerable Margin on Points

TORONTO, April 24.—Harry Greb, of Pittsburgh, world's middleweight champion, was too fast and too good a ring general for Jack Reddick, of Moose Jaw and Toronto, Canadian light-heavyweight and middleweight champion, in their 10-round bout here tonight. The fight went the full route, however, Greb winning by a considerable margin on points. While at times the Canadian looked slow, he was able to hit the champion and often hit him hard, landing the stiffest punches of the bout in the eighth. However, the clever and persistent attack of Greb, from the first round to the last, left no doubt as to the winner. Greb weighed 170 and Reddick 171. Reddick battled gamely through every round, but had little or no chance against his experienced opponent. Time after time Greb slipped through his defence and scored without a return.

In the early rounds Reddick appeared very nervous. He clinched continually and Greb was unable to fathom the Westerner's style. Later, however, Reddick opened up and fought back and the crowd loudly applauded his efforts. In the sixth Greb brought his right hand under Reddick's arm and split Reddick's eye. From then on, Greb played for the injured spot and kept the cut open. Reddick bled freely for the remainder of the fight.

LEAGUE BASEBALL

National

At Pittsburgh—	R.	H.	E.
Chicago	7	15	0
Pittsburgh	2	9	1

Alexander and Hartnett; Yde, Aldridge and Smith.

At New York—	R.	H.	E.
Boston	8	15	2
New York	1	5	3

Genewich and O'Neill; Dean, Huntzinger, Baldwin and Devine, Hartley.

At St. Louis—	R.	H.	E.
Cincinnati	7	13	1
St. Louis	6	13	1

Rixey, Sheehan, Benton and E. Hargrave; Sothoron, Haines, Hallahen and Schmidt.

American

At Boston—	R.	H.	E.
Philadelphia	7	6	0
Boston	6	12	2

Baumgartner, Walberg, Rommel and Cochrane; Ferguson, Fullerton and Picinich.

At Cleveland—	R.	H.	E.
St. Louis	4	11	5
Cleveland	8	11	1

Davis and Severeid; Uhle and Myatt.

At Chicago—	R.	H.	E.
Detroit	3	6	2
Chicago	4	3	2

Wells, Holloway and Woodall, Bassler; Connally, Lyons and Schalk.

Coast

SAN FRANCISCO, April 24.—McWeeney was in fine form today, allowing Sacramento only four hits, pitching shutout ball, and enabling the Seals to take the fourth straight game of the series, 6-0.

	R.	H.	E.
Sacramento	0	4	3
San Francisco	6	9	0

Keating and Koehler; McWeeney and Yelle.

SEATTLE, April 24.—The champions of the Pacific Coast Baseball League made it three straight from Vernon today when they slugged their way to victory after trailing four runs behind, winning 10 to 5. Plummer, on the mound for Seattle, helped the Indians to forge ahead in the sixth inning, when he homed over the right field fence, scoring McCabe ahead of him.

	R.	H.	E.
Vernon	5	10	1
Seattle	10	13	1

Barfoot, Christian, Fenner and Hannah; Plummer and E. Baldwin.

PORTLAND, April 24.—The Beavers made it two straight from Oakland today by concentrating a vicious hitting attack on the Oakland pitching.

	R.	H.	E.
Oakland	3	5	2
Portland	12	13	1

Kunz, Bohler, Kiser and Read; Martin, Burns and Crosby.

LOS ANGELES, April 24.—Veteran Otis Crandall held Salt Lake to ten well-distributed hits today, and Los Angeles won 8-3, evening the series. The Bees continued to get their daily home run, when Leslie put the ball over the left field fence.

	R.	H.	E.
Salt Lake	3	10	1
Los Angeles	8	10	0

Piercy and Peters; Crandall and Sandberg.

CLUB STANDINGS

American

	W.	L.	Pct.
Cleveland	7	2	.778
Philadelphia	7	2	.778
Washington	6	2	.750
Chicago	7	4	.636
New York	3	5	.375
Detroit	3	7	.300
St. Louis	3	7	.300
Boston	1	8	.111

National

	W.	L.	Pct.
New York	6	2	.750
Cincinnati	7	3	.700
Philadelphia	4	2	.667
St. Louis	5	5	.500
Chicago	5	5	.500
Pittsburgh	3	7	.300
Brooklyn	2	5	.286
Boston	2	5	.286

Coast

	W.	L.	Pct.
Salt Lake	12	4	.750
San Francisco	12	4	.750
Los Angeles	12	6	.667
Sacramento	9	8	.529
Seattle	6	9	.400
Oakland	5	10	.333
Portland	4	10	.286
Vernon	4	13	.235

GRANGER IS DEAD

MONTREAL, April 24.—W. R. Granger, former president of the Canadian Amateur Hockey Association, died here today.

LORD BURGHLEY WINS

FRANKLIN FIELD, Philadelphia, Pa., April 24.—Lord David Burghley, of Cambridge University, conquered a field of eight United States athletes in the Pennsylvania relays today, winning the 400-metre hurdles in 54 4-5 seconds.

M. Snyder, of Ohio State, was was second, and Walter T. Egan, of Georgetown, third.

Burghley remained in fourth place until he reached the stretch, then moved easily ahead. The University band had just played "God Save the King," while the crowd stood and bared their heads. Burghley received a cheer from the 23,000 watchers as he pushed out to the lead.

MORE UNREST IN SOCCER CIRCLES

BREAKAWAY FROM B.C.F.A. IS PLANNED BY LOCALS

Will Sound Up-Islanders on Matter Before Finally Deciding to Form New Body

Things are shaping for another change in the government of soccer football on the Island. The local clubs are not satisfied with the rule of the B.C.F.A. and may cut loose. It all depends on what the up-Islanders have to say on the subject. Following a meeting of the club delegates of the Wednesday and Saturday Leagues a meeting was held last night with the Lower Island Football Association executive at the Y.M.C.A. last night to discuss the forming of a new constitution.

The meeting resolved that next year there should be a governing council composed of three neutral men and three others to handle appeals.

It was decided to communicate with the up-Island Football Association and get its members to join as a breakaway from the British Columbia Football Association and the starting of a constitution of their own.

JOE LYNCH WINS FROM VIC FOLEY

CALIFORNIAN PILES UP MARGIN OF POINTS

Fight Goes the Ten Rounds With the First Five Even But Slow—Lynch Gets Decision

VANCOUVER, April 24.—"California" Joe Lynch was given the decision over Vic Foley, bantamweight champion of Canada, after ten rounds here tonight. Foley weighed 124 pounds and Lynch 121 1-4. The first five rounds were fairly even and of a slow variety, but Lynch piled up enough points in the last five rounds to get the decision.

In the semi-windup, Danny Edwards, of Seattle, was given the decision over Rud Davies, of Vancouver. They weighed 118 pounds.

Jackie Newman, of Edmonton, and Young Hector McDonald, of Vancouver, 118 pounders, fought six fast rounds to a draw.

Trueman Spring, of Vancouver, 124 pounds, was given the decision at the end of a four-round go over Al Gallagher, of Bellingham.

Ernie Gregson, of Vancouver, won the decision over Tommy Lee, of Bellingham, after four slow rounds. They are welters.

WINNIPEG, April 24.—Playing before the largest crowd that ever witnessed a basketball game in the city, Toilers, Manitoba champions for the last five years, held the Ottawa Rideaus, Eastern champions, to a 22-22 tie at the local Y.M.C.A. last night. No overtime was played.

Banquet and Dance Ends Successful Bowling Year

Fifty Members and Wives Present at Annual Event Held Last Night in Chamber of Commerce—Colonist Office Also Scene of Informal Presentation to the Tune of Machines Grinding Out Copy

One of the most successful years in the history of bowling in this city was brought to an end last night when about fifty members and their wives assembled at a delightful banquet and dance in the Chamber of Commerce Auditorium. Community singing to the accompaniment of Charlie Hunt's orchestra kept the proceedings at a lively pace throughout, and those attending voted the affair in every way an outstanding success.

After the big event in the Chamber of Commerce, members of the editorial staff and machine operators were the guests at another informal presentation, when Frank Fredrickson and officials of the league journeyed over to The Colonist office and presented trophies to those members of the Colonist Night Owls, winners of the Commercial League, who were unable to be present, to the tune of ten or fifteen machines going at full speed, instead of Hunt's orchestra.

In opening the banquet, Chairman A. C. Falk, with a few well-chosen remarks, dwelt briefly on the history of bowling in this city, and referred to the rapid strides which that sport had made in this city and other parts of Canada and the United States. "Success," he said, "had only been attained by members keeping up and doing their utmost in fostering the sport."

In introducing Mr. Fredrickson, who was elected to the honor as toastmaster, the chairman spoke of the prowess of the Cougars, of which "Freddie" is a member. The world's champion hockey players, Mr. Falk stated, was not only the best in the hockey world, but were almost the same in the bowling league, having been forced to give up their chances through being away fighting for hockey honors.

Mr. Harry Buckle, in the absence of Mr. J. L. Tait, spoke a few words of appreciation on behalf of The Colonist teams, winners of both the City and Commercial Leagues. "The Colonist," Mr. Buckle said, "was always willing to support any amateur sport and gave a brief outline of the other sporting activities which the newspaper had branched out into. Other speakers of the night were Messrs. Wilcox, Barton, Brooke, Oatman, LeRoy, Monte West and Shepheard.

The handsome Fit-Rite trophy, donated by Mickey Richardson, was presented to The Colonist team. Cups, medals and other prizes were presented to the individual members, namely, C. Chislett, R. Bell, A. G. (Henry) Hawkins, D. Kennedy, F. Moore, J. Johnson and H. Buckle. To the individual members of the Colonist Night Owls, winners of the Commercial League, cups and other prizes were presented, the members of that team being D. Clarke, W. Norris, R. Marshall, F. Griffiths, J. Johnson, W. Arnot and H. Pickup.

Cups were also presented to A. Wilcox, with 162.4, winner of the highest average prize, and to R. Marshall, with 222, for the highest individual score, in the Commercial League. In the City League, D. Kennedy won the highest bowling average with 177, while C. Holden was winner of the highest individual score with 247. Both received cups. Bill Dunn received a special prize for best booster.

Mrs. F. A. Griffiths and Mr. Frank LeRoy were the the prize winners of the whist drive held for non-dancers.

Firpo on Way Home

CHERBOURG, April 24.—Luis Angel Firpo, the Argentine boxer, sailed yesterday for his home in Buenos Aires.

Sportive Punches

By the "Old 'Un"

It is a little late in the day perhaps to talk of such things as the Grand National, but unfortunately it is always a little late in the day before we can get out here full reports of and comments by experts on the great sporting events of Great Britain.

. . . . . .

According to the Old Country papers this year's "National" appears to have been a wonderful race.

. . . . . .

DOUBLE CHANCE, the winner, was a horse which had never seen the course before and his amateur rider, MAJOR J. P. WILSON, had only ridden over it once before. What is more, Double Chance was a gift horse to Archer, the trainer, from Anthony de Rothschild.

. . . . . .

But the horse was by no means a "rank outsider", as a local editor curiously labeled it. With the favorite, Fly Mask, starting at 9 to 1 against, a price of 100 to 9 against Double Chance is far from an outsider's price in this race, in which the odds must be about four to one against any horse in the field finishing.

. . . . . .

Old Tay Bridge was well in front over the last fence and looked a "cert," but Double Chance showed amazing speed at the end of the long grind on the flat, and won, quite fresh, by four lengths.

. . . . . .

The Old 'Un has been asked in view of Jack Matson's inclusion in the Cambridge University golf team against Oxford whether he gets his "Blue."

. . . . . .

As stated before in this column a Half Blue is awarded for golf at Cambridge, also at Oxford. Half Blues are awarded at Cambridge for boxing, billiards, chess, fencing, golf, tennis, rackets, swimming and water polo. Full Blues are given for cricket, football (both codes), hockey (grass) and rowing; also to first strings in field and track sports, and to players in both singles and doubles in tennis.

. . . . . .

At Oxfrod the list is but slightly different. There full Blues are awarded for rowing, cricket, soccer, Rugby, tennis, field and track and rackets; Half Blues are given for lawn tennis, hockey, swimming, boxing, lacrosse, fencing, water polo and golf.

. . . . . .

Speaking of Old Country sport this is the big day in SOCCER FOOTBALL annals when the final for a "ta coop" is being played at WEMBLEY.

. . . . . .

It is particularly interesting in view of the fact that Wales has a team in the deciding game for the first time in the history of this event and an even vaster crowd than usual is expected to flock to the great stadium to see the play.

. . . . . .

It is safe to say that, profiting from former experience, better arrangements will be made for handling the mob at Wembley, safely and efficiently. As for the transportation problem, the railways can be confidently expected to attend adequately to that, as usual. The estimate of 150,000 spectators is probably quite conservative.

. . . . . .

Meanwhile, locally two cup finals are being fought out at Beacon Hill, where the Juniors and the Juveniles will be settling matters with just as much earnestness as Cardiff City and Sheffield United in the Old Country

SWIMMERS SMASH WORLD RECORDS

TWO FORMER MARKS GO BY THE BOARD

Weissmuller Betters Own Performance for Hundred—Spence Betters 220 Yards Breaststroke Time

SAN FRANCISCO, April 24.—Two world's records were smashed at the National Amateur Athletic Union swimming meet in the municipal outdoor tank here today, and the Illinois Athletic Club swung into a lead in the scoring, with the Brooklyn Central Y. M. C. A. a close second.

Johnny Weissmuller, the aquatic flash of the Illinois A. C., broke his own world's record for the 100-yard free style swim, winning the event in 52 1-5 seconds, faster than it ever has been crawled in a pool. Weissmuller's best previous time for the distance was 52 2-5, but his time today shaved three-fifths of a second from the fastest time for a fifty-yard straightaway, which is being used here.

Walter Spence, of the Brooklyn Central Y. M. C. A., won the 220-yard breaststroke in 2 minutes 51 4-5 seconds, a new world's record for this type of course, and equal to the best time in which the event ever has been swum in a pool.

SONS OF ENGLAND MEET VETS TODAY

TEAMS PLAY IN SEMI-FINAL OF BROWN CUP

Two Junior City Championship Matches to Be Staged at Beacon Hill Park

Only one football game will be played by senior teams today, this being the Sons of England versus the Veterans in the semi-final of the Brown Cup. The game will be played at the Royal Athletic Park, commencing at 3 o'clock, and a big crowd is expected to be on hand. J. Thorburn, of Nanaimo, will referee the match.

Quite a lot of interest is centred on the game. The Sons have not been hitting their usual stride lately, but hope to stage a comeback and make their way into the finals. The Vets, on the other hand, have been traveling along at top speed, and expect to be able to meet the winners of the Esquimalt-Victoria West game in the final.

The Brown Cup series, when they are completed, will practically finish soccer for the year. Outside of the final game, which will be played at a later date, there are only three or four league games left. Out of these the Wests have two, while the Sons of England, North Wards, Veterans and Esquimalt, each have one to play. The Services completed their schedule last Saturday when they won from the Wests.

The teams for today's game will be as follows:

Sons of England — Hetherington, Church, Armitage, Campbell, Swan, Harwood, Connorton, Phillips, Burnes, Cameron and Minnis. Reserve, Auchinvole.

Veterans — Bell, Meredith, Roe, Preston, Brown, Petch, Merfield, Glancy, Smith and Clarkson. Reserve, Ashley.

While the seniors are having their go at the Royal Athletic Park, two junior city championship games will be at stake at Beacon Hill. The first game will be between the Foul Bay and Oaklands at 2 o'clock, while immediately following, the Saanich Thistles and Normal School will clash.

Bobby Jones' Rifle Shot as Well as Golfing Champion

By PETER F. CARNEY
Editor National Sports Syndicate

Every one, or to be more exact nearly every one, in the United States and Great Britain rate "Bobby" Jones, of Atlanta, Ga., as the greatest amateur golf player this world has ever seen, but how many of these people know that Jones is a mighty fine rifle shot, too? Well, he is, or at least O. B. Keeler tells us he is, and O. B. knows more about Bobby Jones than Jones knows about himself.

Wherever Bobby Jones is you can find Keeler. Writing is his business and following Bobby Jones gives him plenty to write about. We didn't know that Jones was a rifle shot until recently he sent in an application for membership in the National Rifle Association. Usually people don't take out memberships in the N. R. A. unless they do some shooting with the .22 or .30 calibre rifles. We then learned that Bobby spends a lot of his spare time on the rifle range at Fort MacPherson, and that not only is he a good shot but that he is very much of a "bug" on the technical side of guns and ammunition.

Jones is a modest, quiet, unostentatious American boy, a distinct credit to any game he goes into, and we are proud to tell the world, or some portion of it, in our humble way that Jones can be classed among the riflemen as well as the golf experts. May he succeed as well with the rifle as with the mashie, putter and the other clubs used in the ancient Scotch game.

"There's something about them you'll like"
20 for 35¢

Herbert Tareyton
London Cigarettes

For your Pipe
Herbert Tareyton
SMOKING MIXTURE

BRENTWOOD BUNGALOW CAMP BOATHOUSE
One Boat—One Day—One Dollar
Exceptionally good, fully furnished cottages to rent, electric light, piped water, etc.
Drive your car past College to Boathouse.

BEST FIR MILLWOOD
—always in demand, and for why? Because its value cannot be equalled. The Winter is past, think of the next, order ahead and be prepared.
FIR BLOCKS, BARK, CORDWOOD, KINDLING, BARK SLABS, NANOOSE WELLINGTON COAL.
Call at Office and Save Cash Discount on All Wood Orders.
W. L. Morgan Fuel Co.
656 Yates St. Phone 766

Spring Suits
All Prices
CAPS—SOCKS—TIES
SERGE REEFERS
ARTHUR HOLMES
1314 BROAD STREET
Between Yates and Johnson Streets

The tax collector never visits the Scilly Isles, near Land's End.

V. 2501
McCloy's Livestock Auction
Today at 11 A.M.
At Victoria Public Market
Cows and Poultry
Including several fresh Cows (good milkers).
Terms Cash
McCLOY & CO.
Auctioneers Phone 1431

V. 2502
Special Sale
At Victoria Public Market
Wednesday at 2 P.M.
Carload of Heavy Horses
From 1300 lbs. up, in single and teams (shipped to us from Kamloops).
Terms Cash at Sale
McCLOY & CO.
Auctioneers

Livestock Auction
SATURDAY AT 11:30 A.M. ON
MARKET SQUARE
Open for Entries
A. OGDEN
Auctioneer Phone 928

BARTHOLOMEW'S
Antiques Antiques
English and French Fine Art Furniture, Oil and Water Colors by eminent masters; Crystal Glass, Sheffield Plate, Persian Rugs, etc. Largest and Finest Selection in B.C.
1115-17-19 Fort St. Phone 1611

BEDROOM SUITES
Some wonderful values in the latest designs just arrived. These suites are attractively priced. Come in and see them.
Terms Arranged if Necessary
Home Furniture Company
F. W. BARTHOLOMEW
712 Fort Street, Near Douglas
Phone 5119

GOVERNMENT WILL NOT AID PROJECT

REJECTS REQUEST OF SAANICH RE WEST ROAD PAVING

"Is Provincial Executive Punishing the District for Political Reason?" Is Query

The Provincial Public Works Department informed the Saanich Council last night that it was not prepared to assist financially the municipality in sharing the cost of extending the West Saanich roadpaving northward for another half mile, for which the Saanich Council several weeks ago placed the sum of $4,000 in this year's estimates.

Keen regret was expressed by the Council members at the Government's refusal to aid Saanich in the above proposed undertaking. The Council felt that a protest should be lodged against the failure of the department to grant the request, and will ask Hon. T. G. Coventry, Provincial member for Saanich, to interview the Government and press for reconsideration of its attitude on the matter.

"I don't know whether the Provincial Government is trying to punish Saanich because this riding did not elect the Government's candidate at the last Provincial election," commented Councillor Hagen.

COUNCIL DECIDES TO ENFORCE COLLECTION

Saanich Council, on Five to Three Division, Votes to Tax Merchants of District

The Saanich Council last night decided, on a 5-3 vote, to enforce collection of the business tax from merchants of the municipality under the Trades' Licence Tax By-Law.

The matter came before the Council when a letter from Municipal Clerk R. R. F. Sewell, asking for instructions in respect of the collection of the tax after the 4-4 division of the Council on the point at a previous meeting, was read.

Councillor Murphy moved a resolution that the trade licence tax be not collected this year. He found support from Reeve Macnicol and Councillor Graham. Councillors Kirkham, Vantreight, Hagen, Oldfield and Stubbs, however, favored collection of the tax, and Councillor Murphy's motion met defeat.

REQUEST USE OF OLD V. & S. RIGHT-OF-WAY

Saanich Residents Ask City for Permission to Turn Railroad Bed Near Elk Lake Into Road

Permission to use the old V. & S. Railway right-of-way from the northwest corner of Elk Lake to the West Saanich Road was sought yesterday by Saanich residents from the public works committee of the City Council.

Members of the delegation, which was headed by Mr. C. F. Eagles, declared that access to their property was had at present with difficulty. In most cases it entailed trespass on neighboring property. They were prepared to put the right-of-way in proper condition for use as a road at their own expense.

Alderman Todd was opposed to granting the desired permission. He pointed out that the city had bought the right-of-way to protect its Elk Lake watershed. Otherwise it would have fallen into the hands of speculators and the result would have been a "shanty town" fronting the lake, as at Cordova Bay. This would have resulted in an insanitary condition of the watershed. Granting the request would create a dangerous precedent. If the road were once opened, it would never be closed again.

The request should be granted, Alderman Marchant contended, on condition that the right-of-way be recognized as a private road belonging to the city, that a gate should be erected at one end of it, and that the surface be repaired by the petitioners to the satisfaction of the City Engineer.

More information about the project should be available before the Council came to a final decision, Alderman Brown contended. He was supported in this view by Aldermen Dewar and Clearihue.

The Council finally referred the question to the Victoria members of the Victoria-Saanich Beaches and Parks Committee for consideration and report.

DISPLAY OF WEAVING PROVES ATTRACTIVE

Hand-Woven Rugs Made by Mr. Hastie Cochrane Shown at Home Products Fair

A very attractive display of hand-woven motor rugs of selected design and coloring is presented at the Home Products Fair by Mr. Hastie Cochrane, who expresses his confidence that there was a great opportunity in this Province for both the growing of wools and for the manufacturing lines.

The articles, which are all woven on the broad handloom (the spinning of much of the yarn being done on the handwheel by Mrs. Denis Harris, Mrs. Brethour and other ladies), show a very considerable variety, from brilliant, handsome checkings to the quieter and less conspicuous tones.

Variety Shown

Variety has been aimed at in the selection and the immense possibilities are apparent. Motor robes weighing from four pounds to nine pounds, and correspondingly varying in price, are purely the product of the Saanich farms. Costume cloths are shown, hand-woven here, from cheviot wools imported from Scotland, for the purpose of comparison with the wools grown here, as well as with the cheviot wools from the Experimental Farm at Summerfield.

Value Enhanced

Mr. Cochrane weaves these goods in any weight or design, according to the yarns available. He declares that their value is enhanced in that there is no duplication, each individual article being altered in coloring or design.

The home-dyed colors are brilliant, the designs effective, the material sound and of suitably fine quality. As a small exhibition intended to show the possibilities in this direction, the articles on view have called forth numerous expressions of surprise that such goods are not being made here in greater volume.

Flying Baseball Bat Knocks Out a Couple

MONTREAL, April 24.—A baseball bat flung by a player running for a base after a hit, struck down and injured two men during a scrub game here Thursday afternoon.

The victims are James McLaughlin, 35, and Sam McCrea, 32. Both were taken to a hospital, where they were kept for treatment.

Ellison Wins English Golf Championship

HOYLAKE, England, April 24.—T. F. Ellison won the English amateur golf championship here today, defeating S. R. Robinson by one hole in the finals. Ellison is of the Royal Liverpool Club, while Robinson is a Southporter.

The English amateur championship is a new title, this having been the first competition for it.

Pays Last Penalty

SAN QUENTIN, April 25.—Clarence Reid, murderer of Charles Weingarten, Los Angeles trunk merchant, was hanged before 72 witnesses today in the state prison here.

WILL SEEK JOINT MEETING ON PACT

Saanich Wants Action on Water Agreement—Names Mr. Arthur Carter Truck Driver

The Saanich Council last night authorized Reeve Macnicol to make further efforts to secure a joint meeting of the Saanich and Victoria Councils to discuss renewal of the water agreement between the city and Saanich. The existing contract expires without provision for continued service to Saanich, unless action is taken before May 31.

The Council decided that its reorganized staff of the waterworks department would consist of three men. Mr. Arthur Carter was chosen as truck driver, and the other two members will be appointed later.

A committee composed of Reeve Macnicol and Councillors Kirkham, Graham and Vantreight was chosen to deal with the applications and report.

DIRECTORS SELECTED BY TOURIST GROUP

Mr. D. W. Campbell Elected Chairmen of Chamber Body for Ensuing Term

The Tourist Trade Group of the Chamber of Commerce has been organized for the new year by the election as chairman of Mr. D. W. Campbell. A directorate consisting of Messrs. C. P. Hill, A. E. Humphries, H. P. Johnson, R. B. Ker, Frank Warring and R. R. Webb has also been chosen. The annual meeting was held yesterday in conjunction with a luncheon held in the dining-room of the chamber. Following the meeting the directors met and elected Mr. Campbell chairman.

Mr. C. P. Hill, the retiring chairman, expressed the idea that a new chairman should be appointed for the year. He believed that it was advisable to pass these offices around. He referred to the fact that the past year had been an active one, and he felt that good work had been accomplished.

The annual report as read by the secretary, Mr. H. J. Palmer, recalled in detail the work that had been done during the year inducing people to come here, and making the city attractive for tourists. Reference was made to the good work done by the entertainment committee in the weekly concerts for Winter visitors. In this connection the services rendered by the Arion Club, the Dominion Academy of Music, Shrine Band, Kiwanis Club, Columbia School of Music, Kumtuks Club, Ladies' Musical Society, High School girls, Victoria and District fire insurance agents, Naval Cadets and Prairie Club were referred to.

The success that had attended the move to have a loggers' bureau located here was alluded to and praise was given Mr. D. W. Campbell for his efforts in this direction. Allusion was also made to the success that had attended the auto camp which was doing much to aid tourist travel here.

TWO SAILORS AND SOLDIER INJURED FIGHTING FLAMES

Continued From Page 1

shutting off hose lines, enough pressure could be obtained to throw a stream upon the roof from the lane, but most of the preventive work was done by firemen, who climbed on to the roof and chopped away the burning material.

Other men did effective work in preventing the spread of the fire by organizing a bucket brigade and smothering small outbreaks on surrounding buildings with gunny sacks soaked in water.

A Big Handicap

Shortly after the outbreak of the fire the station department was augmented by firemen and equipment from the Victoria department. It was found, however, that the standard two-and-a-half-inch hose connections of the municipal equipment could not be used on the naval station hydrents, which were of larger diameter, and only one reducer was available. In consequence the steamer was unable to draw water and could not be used.

The steamer Salvage King, of the Pacific Salvage Company, made a hurried trip to the scene of the fire and stood by ready to render any possible assistance in case the fire got out of control and attacked other buildings of the station and adjoining property.

Investigation Today

Mr. George Phillips, superintendent of the dockyard, and Chief Dawley, of Esquimalt, will make investigations today in an effort to determine the origin of the fire. Neither was able to give any information last night beyond the fact that the flames were first noticed eating through the roof of the boiler-house.

It was said by those who were among the first on the scene that if good water pressure had been available the flames could have been extinguished with very little damage resulting. The water main leading into the station property is small, however, and when four or five lines were attached to the hydrants it was so distributed that the original pressure was to a large extent lost.

"TRY A NIP TO-NIGHT"
GRANT'S
"Best Procurable"
(THE ORIGINAL)
Pure Scotch Whisky
RICHEST IN FINEST HIGHLAND MALT
Bottled and guaranteed by William Grant & Sons Limited, Glenfiddich and Balvenie Glenlivet Distilleries, Dufftown & Glasgow, Scotland.

This advertisement is not published or displayed by the Liquor Control Board or by the Government of British Columbia.

Enjoy the Summer Programme
at the
Y.M.C.A.
SWIMMING TENNIS
CAMPING
HIKES ATHLETICS

Giant bees in India build honeycombs eighteen feet high.

Colonist Crossword Puzzle

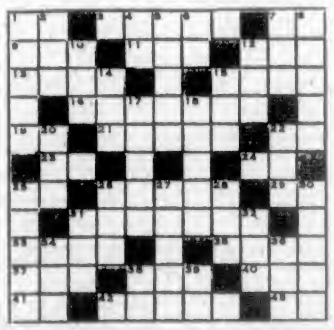

Crossword Puzzle No. 133

How to Solve the Puzzle

Each number in the diagram indicates the beginning of a word, reading either vertically or horizontally. The same number in some cases begins both a vertical and a horizontal word. The definitions of the words to fill the diagram are given in the lists labeled HORIZONTAL and VERTICAL, with numbers showing where to start the words in the diagram. To see how many letters each word has, count the white spaces until you come to a black square. If you have put in the correct words, they should all agree, horizontally and vertically, with the definitions, and you have solved the puzzle correctly. The solution of today's puzzle will be shown in an early issue.

Key to Crossword Puzzle No. 133

Horizontal

1. Not out.
3. Supports.
7. Myself.
9. Small bed.
11. No.
12. Careless.
13. One of the United States.
15. A native of the Netherlands.
18. Without much depth.
19. Old English (ab.)
21. Harmonious sounds.
23. A pronoun.
26. A refusal.
34. Exists.
35. An exclamation.
36. A metal.
39. A member of the House of Commons (ab.)
41. Opposes.
43. An ostrich-like bird of South America.
45. Periods of time.
47. Past tense of "doing."
48. Wager.
49. To caress.
51. Non commissioned officer (ab.)
52. A fruit.
53. Steamship (ab.)

Vertical

1. A Greek prefix meaning image.
2. Honorary (ab., backwards).
4. One.
5. Hails; summons; shouts.
6. One of the southern U.S. states (ab.)
7. A member of the human race.
8. Leave of absence from a college.
10. Contraction of "it is."
15. Referred by the police.
14. The unit of electrical resistance.
16. Physicians' nickname.
17. Relatives.
18. What the clothes are hung on after washing.
20. A small number (backwards).
22. A doctrine or system.
25. Peers.
28. A large body of water.
27. A northern duck.
28. An incorporated company (ab.)
30. Nuisances.
31. A color.
32. What maple syrup is made from.
34. Personal pronoun.
36. Consent.
38. Exist.
39. An officer of a company (ab.)

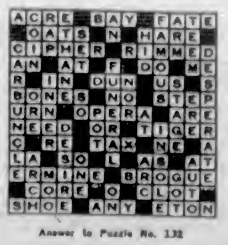

Answer to Puzzle No. 132

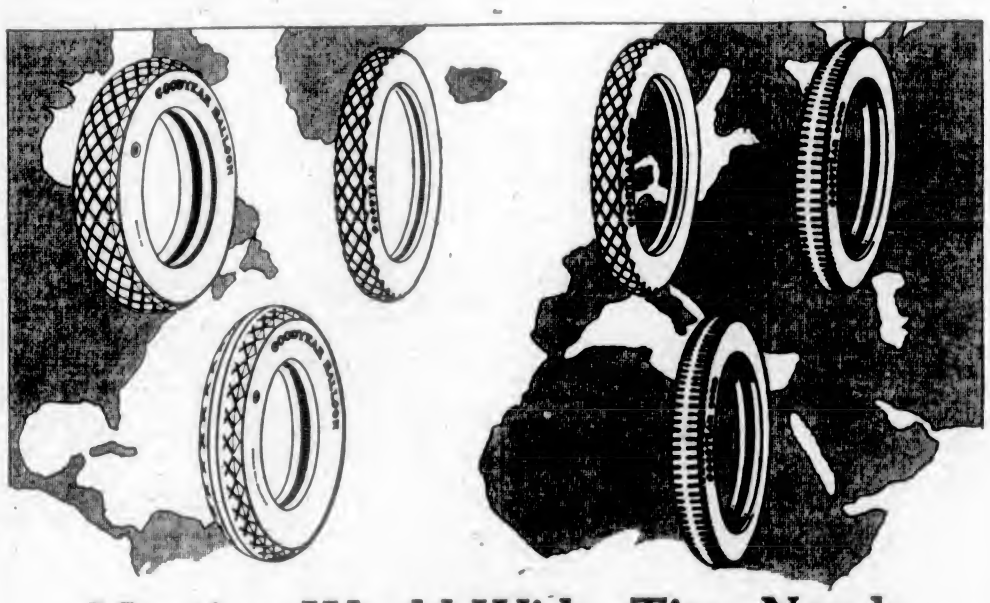

Meeting World-Wide Tire Needs

WHENEVER a new tire need arises anywhere in the world, Goodyear must meet it, for Goodyear is the world's largest tire maker.

You can go to the Goodyear Selected Dealer and get just the tire *you* need—as to type, size and price. He sells Goodyear Balloons, Goodyear High-Pressures, Goodyear Cords, Goodyear Fabrics, Goodyear All-Weather Tread, Goodyear Wingfoot Tread. Whatever your tire need, whatever the price you want to pay, there is a Goodyear Tire for you.

"World-wide" Goodyear makes possible the complete Goodyear line. "World-wide" Goodyear makes possible continuous research for tire improvements. "World-wide" Goodyear makes possible the lowest prices at which tires of such quality can be sold.

Goodyear means Good Wear

GOODYEAR
MADE IN CANADA

WEILER AUTO SUPPLY HOUSE
Douglas Street at Broughton (Weiler Building)
GOODYEAR SELECTED DEALER
Telephones: Office, 659; Battery, 669; Night, 68

Important Notices, Employment, Business and Professional Directory, Wants, Etc.

The Daily Colonist
INDEX TO CLASSIFIED ADVERTISEMENTS

For the convenience of those who wish to refer to any special advertisement in the Classified Columns, the following list has been alphabetically arranged, and each classification furnished with a number, viz:

COMING EVENTS 1
MALE HELP 2
TEACHERS WANTED 58

The numbers shown on the right side of each heading appear in consecutive order in the columns. The alphabetical arrangement is not consecutive.

Acreage—For Sale 45
Acreage—To Rent 59
Acreage—Wanted 43
Agents—Wanted 50
Announcements 1-A
Autos for Hire 30
Automobiles 28
Business Opportunities 54
Billiards and Pool 56
Boats and Launches 56
Business Directory 37
Coming Events 1
Cycles and Motorcycles 29
Church Notices 1
Dancing 1
Dressmaking 9
Educational 6
Farms for Rent 49
Farms for Sale 47
Farms Wanted 46
Flats and Apartments to Rent 21
For Sale—Miscellaneous 13
Furnished Rooms Wanted 17
Furnished Rooms to Rent 18
Financial 51
Houses for Sale 50
Hotel Directory 20
Housekeeping Rooms to Rent 19
Lost and Found 7
Music 7a
Violin 7b
Singing 7c
Piano 15
Miscellaneous 53
Money to Loan 53
Personal 55
Professional Directory 38
Property for Sale 44
Property Wanted 45
Poultry and Livestock 27
Room and Board 15
Room and Board Wanted 16
Summer Resorts 41
Societies and Lodges 56
Situation Wanted—Male 4
Situation Wanted—Female 5
To Rent—Houses 25
To Rent—Furnished Houses 26
To Rent—Miscellaneous 11
To Exchange 8
To Lease 54
Teachers Wanted 58
Timber Brokers 59
Wanted—Male Help 2
Wanted—Female Help 3
Wanted to Rent—Farms 45
Wanted to Rent—Acreage 51
Wanted to Rent—Flats and Apartments 22
Wanted to Rent—Houses 24
Wanted to Rent—Furnished Houses 25
Wanted to Rent—Miscellaneous 12
Wanted—Housekeeping Rooms 30
Wanted to Buy—Houses 48
Wanted to Borrow 56

CLASSIFIED ADVERTISING RATES

One and one-half cents a word each insertion, nine cents a word a week, with a minimum of 13 words; cash with order. No advertisement accepted for less than twenty-five cents.

Death and Funeral Notices, $1.50 first insertion, $1.00 for each additional insertion. Marriages, Card of Thanks and In Memoriam Notices, $1.50 per insertion.

Birth Notices, $1.00 per insertion.

Business or Professional Cards of four lines or under, $5.00 per month. Additional space at $1.25 per line per month.

BIRTHS, MARRIAGES, DEATHS

DEATHS

NOBBS—On April 25, 1925, at her late residence, 1615 Oak Bay Avenue, Mrs. Martha Elizabeth Nobbs, beloved wife of Frederick H. Nobbs, aged 56 years; born in Lowestoft, England. She leaves to mourn her loss, besides her husband, one daughter, Mrs. J. Bowers, of Victoria, and five sons, James, of Dalior, Ontario; Harry, of Ganges Harbor; Fred, Charlie and Frank, all of Victoria, also twenty-three grandchildren and twenty-one great-grandchildren.

The remains are resting at the B.C. Funeral Chapel, where service will be held this afternoon, at 3 o'clock. Interment will be made at Ross Bay Cemetery.

KNOWLES—On April 22, at the Royal Jubilee Hospital, Stella Veronica Knowles, wife of Mr. Robert Knowles, aged 25 years; born in this city. The late Mrs. Knowles is survived by, besides her husband, two children at home, three brothers in Port Townsend, and an aunt and uncle, Mr. and Mrs. R. Purser, of this city.

The funeral will take place this morning, April 25, the cortege leaving the Sands Funeral Chapel at 8.50 o'clock, and ten minutes later Mass will be celebrated at St. Andrew's Cathedral, and the remains will be laid to rest at Ross Bay Cemetery.

IN MEMORIAM

ROYAL MUNSTER FUSILIERS—In memory of the officers, warrant officers, non-commissioned officers and men of the 1st Bn. The Royal Munster Fusiliers, who fell in the landing from the "River Clyde" at V Beach, Gallipoli, April 25, 1915. R.I.P.

IN MEMORIAM

MOTION—In loving memory of my dear wife, Hannah Gordon Motion, who passed away April 25, 1924, aged 50 years.

No one knows the silent heartache,
Only those who have lost can tell
Of a grief that is borne in silence
For a wife and mother we loved so well.
Surrounded by friends we are lonesome,
Amidst our pleasures we're sad,
A smile on our face—yet a heartache,
Aching and longing for you.
—Inserted by her husband and children.

FUNERAL DIRECTORS

SANDS FUNERAL CO.

Office and Chapel, 1615 Quadra Street
Phones 3306 and 6035

WE naturally want our loved ones cared for by one whom we know, one who understands, one who is competent, one who sympathises.

THOMSON

FUNERAL SERVICE
FUNERAL DIRECTORS AND EMBALMERS

Lady Attendant — Private Family Rooms

Phone 498, Night or Day

MONUMENTAL WORK

J. MORTIMER & SON—Stone and Monumental work. 760 Courtney Street. Phone 3302.

FLOWERS—FUNERAL DESIGNS

CORNER FLOWER SHOP. Phone 1250. View and Broad. Funeral designs to your order. We grow our own flowers.

COMING EVENTS 1

A WHIST drive and dance tonight, Sons of Canada Hall. Two $7 and four other prizes.

COURT Maple Leaf, A.O.F.—Fancy dress dance and whist drive, Wednesday, April 29, Foresters' Hall, Broad St. Larman's orchestra; 5 good prizes for different costumes. Dancing 8.45. Gentlemen 50c, ladies 25c. Good scrip prizes for whist. Refreshments. Admission 35c.

DANCE, Saturday, Caledonia, 8.30-12. Holt's 4-piece versatile orchestra.

FORESTERS' whist drive and dance, tonight, 8.45, Broad Street. Two $7 and four other prizes. Mrs. Holt, pianist.

HAMSTERLEY LAKESIDE will be open to the public for the season for dancing on Saturday of this week. The Hamsterley Lakeside special orchestra will play from 9 to 12, Wednesday and Saturday. Dancing other nights to the new electric Multiphone.

MILITARY 500 tonight, 8.30, 1259 Government Street. Good scrip prizes. Admission 35c.

NEW Friendship Club dance every Saturday night, in the K. of P. Hall. The crowds never dwindle; average 300 for the last two seasons. There's a reason. Have you been lately? Gents 50c, ladies 35c. Charlie Hunt's orchestra.

UPLANDS Golf Club dance and bridge party, Alexandra House, Thursday, April 30, 9 to 2. Hunt's orchestra. Tickets $1, including refreshments, from secretary or members.

WEDNESDAY Cricket League dance, Alexandra ballroom, Tuesday, April 28, 9 to 12. Hunt's orchestra. Tickets 50c.

WANTED—MALE HELP 2

APPRENTICES wanted to learn barbering. Get into the high-pay class and make your life's work more profitable. Earn while you learn. Call or write Moler Barber College, 1306 Government Street.

CLERK wanted, typewriting essential; single. Phone 7045L1, after 6 p.m.

MAKE Money at Home—$1 to $3 an hour for your spare time writing showcards for us. No canvassing. We instruct and supply you with work. West-Angus Showcard Service, 39 Colborne Bldg., Toronto.

WANTED—MALE HELP 2
(Continued)

MARRIED gardener (single handed) for Okanagan district; lawns, flower beds and kitchen garden. State experience, age, nationality, wages, etc. House, fire and electric light supplied. Box 4585, Colonist.

SPRING term at Sprott-Shaw Night School, to June 30, at reduced rate.

WANTED—Good salesmen for bona fide mining proposition. Full particulars, Postoffice Box 481, Victoria.

WANTED—Salesman, between 35 and 45 years, of good appearance, capable of interesting business executives in KARDEX, for Vancouver Island. Must have thorough knowledge of office methods and bookkeeping. Good commission. Apply KARDEX CO. of B.C., 626 Hastings St. W., Vancouver.

WANTED at once—Junior clerk for banking office, age about 17 or 18. Must have at least one year or equal High School education. Apply in own handwriting, giving full particulars as to age and schooling, Box 7156, Colonist.

WANTED—Married man for farm; good comfortable place, Duncan district. Box 7104, Colonist.

WANTED—Experienced drapery fitter for first-class drapery work. One trained in England preferred. Permanent position in Victoria, if satisfactory. Replies treated confidentially. Apply in writing, stating age, experience and qualifications, to Box 7092, Colonist.

WANTED—Healthy boy or man of good character, for poultry farm; milk one cow; chance to learn. Spencer Percival, Sunnyside Ranch, Port Washington, B.C.

WANTED—A few young men, mechanically inclined, to fill vacancies in our Earn-While-You-Learn Dept. of motor mechanics.
International Engineering School
910 View St., Victoria

FEMALE HELP WANTED 3

GIRLS wanted to learn hairdressing under Moler experts. Pay while learning. For particulars apply 1603 Government Street.

HALF A DOZEN young ladies wanted. Apply Apex Agency Music Store, 1605 Douglas.

MARCELLING, shingling, facial massage, at your own home, any time. Phone 6685R, mornings.

MARCELLING done, 30c in my home, or 65c in yours, any time. Phone 5825X.

SPRING term at Sprott-Shaw Night School, to June 30, at reduced rate.

SHAMPOOING 35c, marcel 35c, manicure 35c, haircutting 25c. B.C. School of Hairdressing, 255 Sayward Bldg. Phone 3580.

STENOGRAPHER for real estate office. Apply at once, in own handwriting, stating experience. One with knowledge of insurance preferred. Give references. Box 7071, Colonist.

WANTED—Strong young girl to learn general housework; small family, adults, wages $15. Box 7113, Colonist.

WANTED—Man and women to earn $5 to $55 weekly at home during Summer. No canvassing, experience unnecessary, distance immaterial. For particulars write Auto Knitter Hosiery Company, Toronto, Dept. C-54.

WANTED — Experienced soda fountain girl. State experience and wage expected. Box 7052, Colonist.

WANTED—Lady cook for country place; no washing, no housework; good references essential. Mrs. Cheat, Duncan, R.M.D. 1, B.C.

WANTED immediately, till end of June—Capable cook. Apply Queen Margaret's School, Duncan.

WANTED—50 salesgirls. Carnival Committee Rooms, 152 Pemberton Bldg., 9 a.m. today (Saturday, April 25).

YOUNG girl for mother's help. Phone 7610Y2.

SITUATIONS WANTED—MALE 4

BUILDING repairs, each lines, locks, painting, plumbing, etc. Phone 5308R, before 8 and after 5.

EXPERIENCED teamster and farmer, capable of taking responsibility; ready to start immediately. Box 7132, Colonist, or phone 4310R.

FENCING, all kinds, in town or country. Phone 5556L1.

HANDY man. Phone 3535R.

HOUSE painting; ceilings kalsomined, Yankee style; walls papered. Stock and labor, $5 and up. Experienced workman. Hean, 976 Walker Street.

IF you want a carpenter, phone Labor Hall, 2535.

MR. Employer—I am 24, with 5 years' lumber office experience. Would like to get job that would lead to selling end of good concern. Small salary to start. Room 35, Montrose Hotel.

OPEN for small contracts. W. T. Walker, R.M.D. 4, Gordon Head. Phone 15X.

TREES and stumps removed; clearing; tree surgery. Phone 5296L1.

SITUATIONS WANTED—FEMALE 5

A TYPIST and mimeograph operator wants a half or full day position. Phone 3518Y or 1015.

AN Englishwoman, experienced, middle-aged, requires post as companion, in Oak Bay district, or caretaker. Very careful and trustworthy. Box 3719, Colonist.

FREE morning, 8-8:30—Capable domesticated Englishwoman; excellent cook. Phone 6606X, between 6 and 7.

WOMAN wants work, 9 to 11, mornings, children or general. Box 7146, Colonist.

YOUNG Englishwoman desires position in Victoria as companion-help. Box 7945, Colonist.

EDUCATIONAL 6

B.C. DRAMATIC SCHOOL—Watch for our recital.

COLLEGIATE SCHOOL, Victoria, B.C.—Preparatory school for boys. Individual attention. Prospectus on application. Phone 65.

ENGINEERS coached for certificates. W. G. Winterburn, 561 Central Bldg.

RHODES SCHOOL, Memorial Hall, Vancouver Street. Pupils prepared for High School entrance.

SPRING term at Sprott-Shaw Night School, to June 30, at reduced rate.

SHORTHAND SCHOOL, 1011 Government Street. Business subjects, thorough tuition. E. A. MacMillan, principal. Phone 374.

SPECIAL class coaching for entrance pupils, flat rate, April 14 to June 16. Sprott-Shaw School.

MUSIC 7

COLUMBIA SCHOOL OF MUSIC won the highest honors and gained the greatest number of passes in Victoria in Summer examinations of Royal Academy. Tuition by trained teachers in Singing (Italian method), Piano, Violin, Theory, Harmony, Elocution. Pupils' monthly recital. 1105 Broad St., opp. Times Building. Phone 7670.

BANJO, MANDOLIN, GUITAR, and all stringed instruments taught by W. G. Plowright, 1110 Broad Street. Phone 1656. Res. phone 1111Y1. Hours, 1 to 9 p.m., except Saturdays.

DOMINION Academy Music, Fort and Cook. Madame Webb, I.S.M. 151 successes last year, including L.A.M.; highest in city. Pupils' monthly recitals. Phone 1051.

IVOR S. BRAKE—Pipe organ, piano and singing. Homes visited. Phone 7445X5.

VICTORIA Conservatory of Music—Violin, Drury Pryce; voice, Mary McCoy Jameson; piano, Marian Hamlag, Rita Ormiston; 'cello, Harold Taylor. Studios, 1616 Douglas. Phone 1444.

VIOLIN

ERNEST SEMPLE, violinist and teacher. Phones: Studio 3647 and Res. 3180.

PIANO

ADAM BOYD—Piano, singing, theory. 1600 Yates. $4.50 per month. Phone 3967L.

CHRIS WADE, piano and theory. Elementary and advanced pupils. Phone 4036R.

MISS M. ROBERTS, teacher of piano, organ and theory. 2066 Blackwood Avenue.

PIANO lessons, $5 per month. Success guaranteed. Box 6665, Colonist.

ELOCUTION

B.C. DRAMATIC SCHOOL—Of the four elocution medal winners in the Vancouver Musical Festival last year, three studied with us.

MRS. WILFRID ORD, 2715 Fairfield Rd. Phone 4613Y. Experienced teacher. Royal Albert Hall student.

TO EXCHANGE 8

CLIENT would exchange fully modern eight-room house in Vancouver (Kitsilano), for fully modern bungalow in city, near street car. F. F. Illego, 508 Pemberton Bldg.

FIVE-ACRE orchard and poultry ranch; good five-room house, equity $3,000; will take $300 cash or exchange for used car or truck. Apply Box 7065, Colonist.

PIANO lessons by experienced teacher, for dressmaking. Box 7117, Colonist.

WILL trade modern double-story brick garage, steam heated, electric light, elevator; three blocks from G.P.O., Calgary; for property on Vancouver Island. Box 7054, Colonist.

2 FIVE-ROOM modern stucco bungalows, Fort Garry district, Winnipeg, Manitoba. Value $3,500 each; mortgage $800 on each bungalow. Will exchange for acreage, one to five acres, in the District of Saanich, or close to Victoria. B.C. Box 7056, Colonist.

DRESSMAKING 9

LADIES' hats made, stylish and reasonable. Also flowers. Mrs. Perry. Phone 6371L.

MILLINERY remodeled and taught. Plain sewing done reasonably. Miss Crossen. Phone 603L.

MRS. BRAKE, dressmaker, Sayward Bldg. Dressmaking, knitted goods, fine French lingerie.

MISS F. PALMER, 651 Sayward Bldg. Phone 7139. Fashion and style.

MISCELLANEOUS 10

A BLUE serge and gray tweed suit at $25 is splendid value. See A. E. Scurrah, 604 Yates. Phone 5060.

A. CRESSWELL, piano tuner, for fine workmanship. Phone 642.

ALL your trash will bring you cash, such as rags, bottles, also tools, stoves, furniture, or anything else. We call anywhere and pay best prices. Phone 6156.

ANYTHING in house repairs. Roofs repaired and tarred. Work guaranteed. Estimates free. Phone 7273, 5546L.

CORNWELL'S—Brands of flavor and high food value. Try our wholewheat bread.

GLAZING, painting, paperhanging, kalsomining. J. J. Ross, 854 Pembroke St., corner Quadra. Phone 3208.

GOATS' milk delivered fresh from the goats. C. H. Unwin, 3153 Bartlett Avenue, Oak Bay. Phone 7557X5.

LAWNMOWERS collected and sharpened. Saws filed. Carver & Son, 657 Fort. Phone 446.

MADAME NICHOLA, the palmist, will, during each afternoon, interview the patrons of the Zetland Lunch and Tea Rooms, Fort Street. Phone 4526.

PRINTING, rubber stamps and seals. Phone 150. Sweeney, McConnell, Ltd., 1015 Langley St.

PAINTING, paperhanging and kalsomining. F. H. Ross. Phone 4615.

SAFETY razor blades resharpened; razors honed and set, 65c. F. D. Cox, 657 Fort.

SAWS all kinds, filed, set, gummed, etc. Phone W. Emery, 1547 Gladstone Ave.

TRANSFER, etc. Also coal, bark and wood for sale. Phone 4665Y.

THOS. PLIMLEY, Ltd., for guaranteed used cars and trucks. Liberal terms. Phone 697.

WATCHES, clocks and jewelry cleaned and repaired; moderate charges and all work guaranteed. J. A. Dewar, Room 110, Woolworth Bldg. Phone 5262.

TO RENT—MISCELLANEOUS 11

TO Let—Desk room, part of office, ground floor, centrally located. Box 7135, Colonist.

WANTED TO RENT—MISCELLANEOUS 12

WANTED to Rent—A tennis court, either entirely or part weekly, Oak Bay vicinity. Phone, before 10 a.m., 4860L.

FOR SALE—MISCELLANEOUS 13

CLOTHING, FURS, ETC.

NOW showing latest patterns for Spring and Summer. F. M. Linklater, Ltd.

MUSICAL INSTRUMENTS

A1 'CELLO, $350. Violin outfit, $15. Tenor banjo, $55. Guitar, $5.50. Cornet and case, $35. Hickling, 741 Pandora.

COTTAGE piano (used), at big reduction. 714 Yates.

FURNITURE

BARGAINS—6 leather-seated Mission oak dining chairs, $26.50. Singer sewing machine, good order, $16.50. Carter's, 534 Bay Street, corner Government.

BRASS bed, coil spring and Restmore mattress, full size, in good order; snap, $16.50. Island Exchange, 739 Fort Street.

BARGAINS in good clean rugs, carpets, and runners, all sizes. Carpetaria Co., 661 Fort Street.

BARGAINS—Fine mahogany music cabinet, only $11.50. Also mahogany piano bench, only $11.75. Oddy's, 1613 Douglas Street.

CONGOLEUM rug, 8 ft. x 5 ft., in A1 condition, only $5. Island Exchange, 739 Fort Street.

CARPETS, every description, guaranteed clean and sterilized. Largest stock in city. See ours before purchasing. Island Window and Carpet Cleaning Co., 917 Fort Street. Phone 6815.

FOR Sale—Kitchen cabinet, in good condition, $15. 646 Caledonia. Phone 6058R.

KITCHEN sideboard, with large drawers and cupboards, in good shape; bargain, $9.50. Island Exchange, 736 Fort Street.

SNAP—F.O. davenport, upholstered in leather, with felt mattress, in good condition, only $37.50. Also good bed lounge at $12.75. Oddy's, 1616 Douglas Street.

1/4-CUT oak ex. table, split pedestal; six diners and one arm, complete, $55. Island Exchange, 769 Fort Street.

RADIO

FRESHMAN Masterpiece, complete with tubes, $65. Crowther Bros., 555 Yates Street.

RADIO TUBES AT NEW LOW PRICES AT SUN ELECTRIC CO. 1305 DOUGLAS, AT YATES

MISCELLANEOUS

A BEAUTIFUL set of Winston's Encyclopedia for $40 cash. There are ten volumes, and the set is as good as brand new. Apply 24 Winch Building, City.

ALL makes sewing machines and phonographs repaired. 713 Yates.

ALL junk you have the Veteran Junk will buy. Phone 5921.

A WATER jacket heater, in use 6 months, cost $55, my price $16. Hill's, 610 Pandora.

BARRELS, tubs for palms and flowers made to order. Wilkinson, cooper, 541 Gorge and Market Hall. Phone 6592R.

THE RECORD EXCHANGE
577 Johnson Street — Phone 355

VICTOR — COLUMBIA — PATHE

BRING us the records you are tired of. We will exchange them for you, charging you 10c each for this service. Or we will sell you guaranteed records at 3 for $1. Edison Blue Amberola Cylinder Records, 5 for $1. Exchanged, 10c each.
NOTE THE NUMBER

BABY Carriage Exchange—Large selection; repairs. Estimates free. We call. 943 Fort Street, near Vancouver. Phone 4616R5.

CORNWELL'S—Victoria's favorite lunch and tea rooms. Good food; good service.

DRY fir block wood, $1.50 per cord. Phone 7054R1.

DAHLIAS, private grower's collection, fine assortment, $3 per doz. Gladioli, many choice varieties, 35c, 75c per doz. Flowering bulbs. A. Stewart, Blenkinsop Rd. Phone 7175L.

DON'T get caught with a cold boiler for a hot bath. Phone 5710. Jack's Stove Store.

ENGLISH baby carriage, like new; cost $35, snap $20. Phone 4616R5.

ENGLISH croquet set, complete, in box, nearly new; only $13.50. Island Exchange, 735 Fort Street.

FOR Sale—Shotgun, D.B., 10 gauge, $17.50; rifle, .30-30 cal., $13.50; cowhide suitcases, $12.75; mantel clock, $6.75; large gramaphone and records, $62.50; sample suitcases, $1.75; Eastman vest-pocket kodak, $4.50; Waltham watch, 15 jewels, $13.50; heavy gold curb bracelet, $15; gent's double nugget chain, $20; inner tubes, 75c; outer tires, new, $1.75; boy's bicycle, $6.75; gent's Perfect bicycle, $17.50; gold-filled spectacles, to fit any sight, $1.75. Jacob Aaronson's New and Second-Hand Store, 561 Johnson St., 4 doors below Government St. Phone 765.

FOR Sale, cheap—9x10¾ Washington donkey, 165 lbs. high lead outfit complete, 8-ton log truck and trailer, 60 in. x 12 ft. mill boiler, into inspection, 155 lbs. pressure. Box 5391, Colonist.

Double Service in Want Ads

You can telephone your answers, as well as your classified advertisements to The Colonist. Readers are often interested in Want Advertisements that do not carry the names or addresses of advertisers, but a Colonist box number. For the accommodation of those readers who find it inconvenient to write an answer, and to serve the advertiser better, we will take replies to Box Numbers over the telephone.

The Colonist Service is available from 8 a.m. to 10 p.m., excepting Sundays. Phone 11.

FOR SALE—MISCELLANEOUS 13
(Continued)

FOR Sale—Magoon strawberry plants, $5 per thousand. Apply E. Drake, off Sayward Road, near Elk Lake. Address, Royal Oak.

GAS range, Gurney-Oxford, 4 burners, nearly new. Phone 7631L.

HAPPY VALLEY dry land first-class wood, reasonable price. Phone 7576R1.

LLOYD'S cream wicker baby buggy, $57.50. Child's play-pen, $5. Laundry stove and pipe, $7. All as new. 2135 Glasgow Avenue.

MANURE for sale. Phone 4917L.

MALLEABLE steel ranges, $5 per week. Phone 4089. 1454 Douglas Street.

McCLARY range, with 5-plate gas attachment. Phone 6497X2.

NOW IS THE TIME to get your Spring cleaning started. We sell or rent vacuum cleaners.
SUN ELECTRIC CO.
1305 DOUGLAS, AT YATES

NORRIS safe, cash register, shelving, showcase, and complete shoe repair finisher, with motor, cheap. Stewart's Shoe Store, 1321 Douglas Street.

OAK BAY Transfer—Coal, 75c sack, delivered. Furniture and piano moving. Phone 3523.

PAIR new roller skates, lady's. Phone 6558L, between 7 and 9 p.m.

OAK BAY Transfer—We pack china and crate furniture. Reasonable rates. Phone 5632.

RANGES sold, repaired, traded, moved, connected, coils made. Southall, 755 Fort Street.

SINGER sewing machine, price $20. Phone 6.

SHOWCASE, three glass shelves, $15. Phone 6641.

SMALL steam pump; 6 stationary engines, all sizes. Mac's Store, Store St.

STRAWBERRY plants—About 5,000 Magoons and 500 Paxtons. Grandison, Atkins Road, Langford, or Stall 2, Public Market.

SWEEPER-VAC. cleaner, in first-class condition, full set attachments, half price. 735 Fort Street.

SPECIAL used electric sewing machine, half price. 715 Yates.

THE Modern Shoe Co., Ltd., 1590 Government Street. Try us for value.

VICTORIA Junk Agency Co., 1516 Wharf Street. Phone 1530. We buy junk.

4-HOLE steel range, with high warming closet, $35. Phone 7253Y.

1 FAIRBANKS-MORSE syphon pump, 5x5. Jacks for rent. Mac's Store.

$60 ENGLISH baby buggy, good as new, for $17.50. Box 5665, Colonist.

WANTED—MISCELLANEOUS 14

ABSOLUTELY best cash prices paid for ladies', gentleman's and children's good-class DISCARDED CLOTHING. Phone 3386, or call Mrs. Wardale, 1695 Douglas St.

ABSOLUTELY HIGHEST PRICES PAID for rags, bottles, tools, stoves, furniture, or anything you wish to dispose of. We call anywhere, any time. Phone 6156.

ABSOLUTELY best prices paid for good-class furniture, carpets, ranges, china and silverware. Phone 3665.

DIAMONDS and old jewelry. Aaronson's, 531 Johnson Street. Phone 765.

DON'T Hesitate—Phone 3495 if you have any furniture you wish to dispose of. Our representative will call and offer current prices. Island Exchange, 759 Fort St.

GENTLEMEN'S DISCARDED CLOTHING BOUGHT
BEST PRICES PAID — WE CALL
SHAW & CO.
755 FORT STREET — PHONE 401

PHONE 6136—WE PAY BEST PRICES for bottles, rags, tools, stoves, furniture, or anything else you wish to dispose of. We call anywhere, any time. Try us.

RETURNED soldier buys anything, calls anywhere, any time. Pays best prices. Phone 866, night 6540L.

RAGS, bottles, furniture, old clothes, junk, etc. Best prices. Phone 3145X1.

STAMP Collectors—Attention! Get in the contest. Many prizes. Full information from William Fewcett, 142 Maple Avenue, Hamilton, Ont.

WANTED—Safe. Mail particulars to 1211 Douglas Street.

WANTED—Hardwood counter, 10 or 15 ft. long. Breeze, 569.

WANTED—Small jacket heater, in good order. Telephone 1665. The Duncan Storage Company.

WANTED—Showcase, counters and cash register. Phone 755.

Phone 3154 — MRS. JOWITT — 321 Fort
The SECOND Discarded Clothing Store above Blanchard.
Look for the BLUE signboard.
Don't mistake the store.
Men's Suits Wanted. — Antiques Wanted.

ROOM AND BOARD 15

ABERDEEN Hotel, 541 McClure—Hot and cold water in rooms, white cooking; garden and tennis court. Phone 1915O.

A HIGHLY recommended home for business gentleman, with private family. Phone 5701L.

A FEW vacancies at Alexandra House; excellent cuisine; moderate rates. Phone 3676.

BOARD-RESIDENCE, modern, and reasonable terms, white cooking; heated; central; garage. Phone 4604L.

BON ACCORD, 845 Princess Ave.—Board-residence, 7 minutes' walk from town; white cooking, reasonable. Phone 4635O.

COMFORTABLE room and board, close to Hudson's Bay; 724 Herald. Phone 6727X.

COMFORTABLE room and board, close in. 1024 McClure St. Phone 1059X.

QUIET home, with room and board, for Normal or High School student, in return for light services. Phone 7533R.

TANJORE Lodge, 940 Fairfield Road, near Crystal Garden. Weekly and monthly rates.

418 MENZIES—First-class room and board, running water. Phone 3126X.

1050 SOUTHGATE—Select room and board; close to car, city. Phone 5376L.

FURNISHED ROOMS TO RENT 18

CLOSE James Bay Hotel—Select rooms, running water, kitchenette; garage. Phone 6000Y.

FURNISHED room, with or without board; good neighborhood; walking distance town, 3 minutes to car. Box 7150, Colonist.

MONTROSE — Home-like, comfortable, clean, fully modern rooms; central and quiet; by day or weekly rate. View and Blanshard.

NICELY furnished bedrooms; most wonderful view of Straits and surroundings; kitchen privileges. 634 Dallas Rd., corner of Olympian. Phone 716R.

SELECT rooms, walking distance C.P.R. Wharf. Breakfast optional. 460 Niagara Street. 6577L.

HOUSEKEEPING ROOMS TO RENT 19

ATTRACTIVE three rooms, furnished; ground floor, facing sea, with or without garage. Phone 2373R.

BRIGHT, clean housekeeping rooms, all conveniences. 841 Burdett.

BLACKPOOL Lodge, 616 Dallas Road, facing sea. Mrs. Pettee.

HOUSEKEEPING ROOMS TO RENT 19
(Continued)

BEVERLEY Building, 734 Yates Street—Nicely furnished and unfurnished housekeeping and single rooms, one or more communicating. Everything clean, quiet, and strictly first class. Unlimited hot water, steam heat, fine elevator. Well, come and see, that's the best way. Managed by Jas. A. Griffith. Phone 5475L.

DELHI HOTEL—Housekeeping and single rooms. 617 Yates St. Mrs. Shelton.

FOR new, clean, bright, cosy housekeeping rooms, with gas, 10 minutes' walk to centre of city, close to beach, car, park; at remarkably low rentals, call and inspect 417 Vancouver Street.

FURNISHED or unfurnished rooms, flats, cabins, $1 per week up. 1066 Hillside Avenue.

HOUSEKEEPING rooms to rent. 1152 Johnson Street. Phone 6654L.

HOVE LODGE — Housekeeping rooms; children not objected to. Phone 7203O. 516 Michigan Street.

ST. HELENS, 826 Courtney St. (opposite Cathedral)—Housekeeping rooms and apartments. Rooms for transients. Phone 6561O.

THE room you want, handy to town—Bright, clean, two or three rooms, with light, hot and cold water, furnished. 527 Pandora Avenue.

FLATS AND APARTMENTS TO RENT 21

AT Leland Apartments, 2513 Douglas—Bright modern suite, furnished or unfurnished, private bath.

ARGYLE COURT, 424 Linden Avenue—Furnished and unfurnished apartments.

A COSY 5-room furnished suite; also some furnished single rooms. Apply Suite 205, 1206 Douglas Street.

A CLEAN and comfortable 4 and 5-roomed apartment, separate entrance, 5-piece bathroom, gas, furnished or unfurnished; immediate possession. Seen between 2 and 5:30 p.m. 1746 Fort Street.

APARTMENTS, three and five rooms, completely furnished; rents $30 up. Le Roy, 505 Montreal.

AT October Mansion—A four-room unfurnished suite. Phone 3555.

A 3 OR 4-ROOMED well-furnished apartment, complete; bath, kitchen, garage; central. Phone 5176L.

AT Linden Apartments, 1149 May Street—Redecorated suite, 6 large rooms, with bath.

AT OLYMPIC, corner Cook and May—4-roomed unfurnished and 3-roomed furnished suites.

A FURNISHED 5-room apartment, sleeping porch, kitchen, $35, also kitchen and bed-sitting-room, $26. Appointment. Phone 4706L.

AT Mt. Edwards, Vancouver St.—Front furnished flat for rent. Phone 3546.

AT Normandie Apartments, corner Cook and Belmoral Road—Furnished suite.

AT Belwil Apartments, 2614 Douglas St.—2-room suite vacant; clean, quiet and select; pleasant outside rooms, very reasonable rent. Adults only.

AT Morrison Apartments, corner Hilda and Chester, Fairfield—Furnished or unfurnished suite, fireplace.

A BRIGHT self-contained furnished flat, 5 rooms, bath and kitchenette; private home; all conveniences; close in. Phone 2466X.

BUNGALOW apartments, furnished and unfurnished; 5 rooms, every convenience. Garage. 271 Michigan.

BELL Block, Oak Bay—Furnished and unfurnished suite, steam heated; low rent. Apply No. 1.

BELL Apartments, 1051 Cook Street—Furnished or unfurnished suite for rent. Apply Suite 4.

BEAUTIFUL situation—Furnished rooms and suites; board if desired. 646 Simcoe. 2566R.

BROADWAY Apartments, 446 Superior (near Parliament Buildings)—Attractive, modern, furnished, unfurnished suites.

CARLTON—Nice heated furnished suites, week or month. 711 Pandora. 5666O.

FOR Rent—3 good furnished flats, 4 and 5 rooms each. C. W. Hawkins, 755 Hillside.

FOR new, clean, bright, cosy apartments, with gas; 10 minutes' walk to centre of city, close to beach, car, park; at remarkably low rentals, call and inspect 417 Vancouver Street.

FIELD Apartments, modern, furnished three-roomed suites; steam heat; private baths.

FURNISHED apartment to rent by the week or month. Phone 5557 or 3305.

FURNISHED suites, close in, modern; large veranda. Phone 6353R, 6555X.

NEWLY renovated suites, under new management, furnished and unfurnished, 2, 3 and 4 rooms, from $5 to $14 per month. Victoria Realty Co., 616 View St. Phone 5066.

ONE or two-roomed suite, bright, clean, central. 1176 Fort. Phone 1754L.

OAK BAY, over postoffice—4 rooms, with bath; low rent. Oak Bay Grocery.

"ROSTREVOR," 1143 Oscar St., Fairfield. Furnished room, with use of kitchen; suitable for business lady. Phone 1465.

SUITE in Wick Building, Oak Bay Ave. Three rooms, clean and comfortable; cheap rental. Apply Janitor.

SPLENDIDLY furnished suite to rent in our high-class apartment block. Most popular suites in Victoria. Mount Douglas Apartments, Oak Bay Junction. Phone 579.

SUITE, four rooms, bath, toilet, large gas stove; elevator service, phone, etc. Ritz Hotel, 715 Fort.

SAVOY Mansions—Furnished and unfurnished suite. Phone 1561.

TO Sublet—Well-furnished 3 rooms, kitchen, bath; May 15. Stanley Apts., Linden Avenue.

THE Kensington, 815½ Pandora Avenue. Suite for rent; adults only. Phone 5405O.

SYLVESTER APARTMENTS
Furnished Housekeeping Rooms
Single or En Suite
Steam Heat—Hot and Cold Water
Sylvester Block, 715 Yates St. Phone 5653O

TO RENT—HOUSES 23

ESQUIMALT—Four-room modern house, 665 Admiral's Road, $15.55 per month. Macnicol & Kerr Realty Co., Central Bldg. Phone 2470.

FOR Rent—7-roomed house, bath, pantry, basement; $25 month. Apply 1215 Juno Street, Esquimalt.

FOUR-ROOM modern, clean cottage, 15 minutes' walk from town. Apply 1152 Yates Street.

MODERN bungalow, five rooms, furnace; garage; immediate possession. Key at 155 Hollywood Crescent.

SIX-ROOM bungalow, open fire; garage; furnace; garden; range in kitchen; $25. Seven-room semi-bungalow, furnace; garage; $45. H. Amphlett, 213 Union Bank Bldg. Phone 5600.

SIX-ROOM bungalow, with garage. McClure Street. Phone 686.

SEVEN rooms, hardwood floors and hot water heating; lovely sitting-room, with fine unobstructed sea view, dining-room, den, hall, kitchen and pantry downstairs. Upstairs, three bedrooms, bath and toilet. Very attractive. Garage. $50 per month. Alfred Carmichael & Co., Ltd., 524 Fort Street. Phone 5500.

1109 HILLSIDE—5-roomed house, modern and in good condition, $15. Phone 3264Y.

776 DOMINION Road (corner Pine)—Newly decorated 4-roomed modern bungalow, rent $15.

6-ROOM modern house, built-in effects, and new electric range; hot water heater.

6 ROOMS; half acre in fruit trees and garden. North Quadra.
J. N. HOLLAND, 508 Pemberton Bldg.

10-ROOMED house, thoroughly clean; furnace, gas stove; central. Phone 4076L.

2533 FERNWOOD Road—6 rooms, fully modern, $30. Mutual Realty.

WANTED TO RENT—HOUSES 24

WANTED—6-roomed house, high location, Mt. Tolmie and Hillside district, from $15 to $17. Box 7105, Colonist.

WANTED to lease—6 or 7-room house, in Oak Bay. Phone 4516X5.

5 OR 6-ROOMED bungalow; must be in first-class condition, near car lines. Phone 4593L, between 5.30 and 8.

WANTED TO RENT—FURNISHED HOUSES 25

SIX or seven-room furnished house, preferably close to Beacon Hill. Phone 2532.

TO RENT—FURNISHED HOUSES 26

BRIGHT front room, in good district, close in. Box 5076, Colonist.

CAMP — Furnished three-room cottage, beautifully situated waterfront, Portage Inlet; bathing, boating, fishing. Wilkinson Road bus service. Phone 1341R1.

FOR Rent—Well-furnished modern residence of 7 rooms, with garage and tennis court; centrally located. Phone 5358L.

FOUR-ROOM bungalow, open fire, fully modern, well furnished; excellent garden and shrubs; Fairfield, $26.50. Five-room bungalow, open fire, newly decorated, piano; garden, fruits, garage; $35. Splendid home, well furnished; Hillside; $40. Superior home, well located, excellently furnished, with garage, $75; without, $70. H. Amphlett, 515 Union Bank Bldg. Phone 5600.

FURNISHED modern bungalow, five rooms, garage. Will rent cheap to reliable tenant. Good locality. Key at 135 Hollywood Crescent.

HOUSES, furnished and unfurnished, for rent and for sale on easy terms. Fred M. Russell, 1912 Broad Street. Phone 4556.

MODERN 5-room furnished house, near Foul Bay beach; immediate possession. Phone 5713 or 1078L.

OAK BAY, nice street—5 rooms, furnace, garage; immediate possession; $37.50. Victoria Realty Co., 616 View St. Phone 3066.

OAK BAY—7-room bungalow, $75. Three 3-room residences, from $75 to $125. A small 5-room cottage, $15.50. G. C. Howell, 103 Pemberton Bldg.

WELL furnished house to rent at Oak Bay, near golf links, beach, and close to car line. Four bedrooms, three public rooms, kitchen and maid's room. Electric range and hot water heater; piano, etc. Garage and nice garden. Rent $100 per month for Summer months, or reduction for longer period. Phone 6660L.

10-ROOMED house, unfurnished or partly furnished; central; garage. Phone 5175L.

POULTRY AND LIVESTOCK 27

POULTRY AND SUPPLIES

BABY CHICKS — BABY CHICKS

ANY quantity day-old chicks supplied—R.I. Reds, Barred Rocks, Anconas, Black Minorcas, Leghorns and Wyandottes. Leave your orders. Hatching eggs, any breed and quantity. Get our prices. All guaranteed stock.
JOHN DAY
Next Poodle Dog — 612 Yates St.
Phone 1566

BABY chicks for sale. Phone 6076.

BEST prices paid for poultry. Seaview Poultry Farm. 453 Dallas Road. Phone 6900.

BUFF Orpington and White Leghorn settings, $1.25 and $1; very good. Phone 3319R.

BUY your hatching eggs from the Old Firm—$1 a setting. Seaview Poultry Farm. Phone 6960.

HATCHING eggs, Barred Rock, $1 a setting. 300 Gorge Road. Phone 7466L1.

HATCHING Eggs — White Wyandottes, Experimental Farm strain, from 250-egg birds, $1.55; and Rhode Island Reds (special pen), $1.55; White Leghorns (Solly's strain), $1.25. Also goose eggs for sale. Morning orders delivered same day. Phone 5515, or Colquitz 44Q.

HATCHING eggs — Rhode Island Reds, White Wyandottes, Columbia and Partridge, Cornish Game, Barred Rocks, Anconas, and Mammoth Pekin duck eggs, $1.65. 657 Old Esquimalt Rd. Phone 4761R.

HATCHING eggs from Adams' trapnested White Leghorns, winners in production class at Saanichton, Seattle, New Westminster and Victoria. Pens headed by Government, approved and prize-winning males. Fertility guaranteed. A. Adams, 3260 Dahlia Street. Phone 5441R2.

HEN and 13 Buff Orpington chicks, $5.50. Toulouse goslings, 10 days old, $1 each. Phone 6654L1.

LIVE poultry wanted. Hillside Poultry, 1407 Lang Street. Phone 7534Y.

POULTRY wanted, best prices, at Sam Craig's, 656 Cormorant (next Firehall). Phones 3667-6680R.

PALMER'S high record pure Tom Barron White Leghorn day-old chicks and hatching eggs at 1925 prices are unsurpassed for value. Can spare a few hundred chicks for shipment. Write for price folder to T. W. Palmer, R.M.D. No. 4, Victoria, B.C., or phone 3555L1.

RHODE Island Red chicks, 200 ready Friday. Hatching eggs from trapnested Reds and Leghorns. H. C. Cooke, R.R. 5, Victoria. Phone 7551R5.

T. BARCLAY—Solly strain LEGHORNS. Crosstracks, Metchosin. Address R.M.D. 1, Victoria, B.C. May chicks still available at $17 per 100. Write for price list, which also gives methods, records, etc.

TAMLIN incubator, self-filling lamp, $15. Botten, 515a Fort.

WHITE Wyandotte hatching eggs, $1 per setting. T. M. Carson, c/o Lake Hill P.O.

LIVESTOCK

FAMILY cow, Jersey, high test, lady or child can handle her. Also grade Jersey, fresh, giving five gallons. Both three years old and second calf. Phone 7467L1.

FOR Sale—Registered Jersey cows and heifers. Some that have calved, others due to calve, and some drying off. All first-class family cows. Also a number of beautiful Jersey bull calves, sired by a son of Xenia's Sultan from R.O.P. dams, at prices to meet the times. For further particulars or an inspection, call at Glamorgan Farm, Sidney, between the hours of 9.30 and 11 a.m., where these animals can be inspected. Or apply for an appointment to Box 5345, Colonist.

FOR Sale—Three-quart milk goat, just freshened; 5 nanny kids. W. Robbins, Cadboro Bay. 55R Gordon Head.

FOR Sale—Jersey and Jersey-Holstein, fresh two days; 5-gallon cow. Apply W. T. Lavender, Glanford Ave., Royal Oak.

GUERNSEY cow, 5 years, fresh 5 weeks, milking 5½ gallons rich milk; quiet and genuine in every way; $55. Catterall, Cordova Bay.

WANTED—Your veal calves and beef cattle. Fresh cows always for sale. Thos. Boyles, 19 Crease Ave. and Douglas St. Phone 5370X2.

DOGS AND CATS

FOR Sale—Pointer dog, 3 years old, from very good stock, cheap if sold at once. Write Box 7161, Colonist.

WANTED to purchase—Good hunting dog, pointer preferred. Apply Box 7961, Colonist.

MISCELLANEOUS

A DOUBLE set of good harness, cheap. 855 Vancouver Street. Phone 3576L.

AUTOMOBILES 28

ALL Ford repairs are done at the National Motor Co. by expert Ford mechanics. You are not trusting to luck—you will get the highest standard of service.

A REAL SNAP—1924 Star Special touring, in first-class condition, $755. Jameson Motors, Ltd., 742 Broughton St. Phone 2246.

CHEAP for quick sale—Late model 6-cylinder car. Apply 3559 Fernwood.

ENJOY the bright days with your family out in the country.

We have several good snaps in used Ford cars, for sale on easy terms.

1926 TOURING $425
1920 SEDAN $550
1926 COUPE $500
1921 TOURING $300

A small cash payment will procure any car we have in stock.

NATIONAL MOTOR CO., LTD.
FORD DEALERS
551 Yates Street, Victoria

FEDERAL TRUCKS—Cameron Motor Co., local distributors, 944 Fort St. Phone 3652.

FOR Sale—Late model touring car; cost $6,600; paint, engine and upholstery in splendid condition; $950, or what offers? Box 7164, Colonist.

FOR Sale—1924 5-passenger Durant, same as new. Would take late model Ford in part payment. Apply 100 Beach Drive.

FORD chassis, left-hand drive, 1913 model, running order, $55. Ford coupe, 1923, new cord tires, new paint and mechanically right, $550. Ford, 1919 coupe, on starter, but equipped with generator and storage battery, $150. Overland 90 touring, 1919 model, a good buy at $400. Studebaker 6-cylinder, 7-passenger, new cord tires, new paint, and in wonderful condition throughout, only $400. Light 6 McLaughlin, 1918 model, $150. Other bargains in cars and parts at
W. FRANK CAMERON AUTO WRECKING
545 View St. — Phone 1537

AUTOMOBILES 28
(Continued)

GUARANTEED CARS
Easy Terms Arranged

$375—OVERLAND, model "90" touring, in beautiful condition; licence paid.

$625—1924 CHEVROLET Superior touring. This car has only run 4,700 miles and has had the very best of care.

$350—1925 FORD, 2-seater. If you want a real good little runabout, don't miss this one; 5 oversize cord tires.

$165—FORD touring. This car has good tires, a good top, with a set of curtains and Hassler shock absorbers. Licence paid.

$285—CHEVROLET touring, running like new. All tires are very good and the car has recently been repainted.

$325—CHEVROLET touring. This is a 1921 model and looks and runs extra good.

$250—FORD delivery. This is a 1920 model, with self-starter, etc., and good tires. The body is covered.

$125—CHEVROLET touring, with self-starter, and running very good.

$125—FORD touring, 1918 model; all tires are good, and the motor runs fine.

$150—FORD touring, with 1925 licence; good tires and a new top.

$395—OVERLAND, Model 85-6, in splendid shape; a real good family car.

$85—OVERLAND touring. It has a self-starter, etc., new tires and a new top.

$875—FORD Tudor sedan, absolutely brand new. Your chance to save money.

EASY TERMS ARRANGED ON ANY CAR
MASTERS MOTOR CO., LTD.
EXCLUSIVE USED CAR DEALERS
915 Yates St., cor. of Quadra St. Phone 372

FORD touring, 1917, very good condition; new top and all tires good, 5 practically new; privately owned. Seen any time city. $75. Phone 3557O, mornings and evenings only.

FORD owners—Try the National Motor Co., Ltd., for Ford repairs of all kinds. Quick, reliable work guaranteed.

BARGAINS

IF you want a brand new 1925 Ford touring, with Ruxtell axle and balloon tires, we have it, and can give you a reduction worth considering. See this if you want to save money.

1924 OAKLAND Special; Duco finish, good as new, front and rear bumpers, sun visor, windshield wings, brown leather upholstery; everything A1. We will absolutely give a new car guarantee with this $1500

TAIT & McRAE
932 Yates St. — Phone 1693
Oakland Dealers

LATE model Ford Coupe, excellent running order, good tires. Terms if desired. Snap at $450. Box 7068, Colonist.

LATE 1923 model Ford coupe; speedometer, accessories, etc.; for quick sale, $500, terms if desired. Phone 6661R.

McLAUGHLIN-BUICK truck for sale, $165; good condition. Phone 5576.

NEW Trucks, Used Trucks, Tractors and Trailers. Thos. Plimley, Ltd., Broughton Street, Victoria, B.C. Phone 697.

GUARANTEED REPAIRS

NOW IS THE TIME to get your car put in shape for the Summer. If it needs overhauling or only minor adjustments we can do it for you and guarantee to give satisfaction, and at a moderate price.

GIVE US A TRIAL
DINSMORE BROS.
355 View St. — Phone 144

PACKARD truck, 1-1½-ton, splendid condition, $2,999. Thos. Plimley, Ltd., Victoria, B.C.

CADILLAC Eight, touring, new top, smart new paint, excellent tires, motor very well taken care of. A fine, handsome car. One of the best bargains we have ever offered at only $950

HUDSON Super Six 7-passenger, Model M. All good, and marked down for a quick sale, only $700

CHEVROLET touring B. G. If you like a motor just right you will like this car, newly painted, for only $550

DODGE touring good shape; reliable, economical transportation. First come first served on this one at $450

FORD touring, privately owned and in nice shape. We wish we had more bargains like this. If you want it, hurry $165

A. W. CARTER
Hudson Super-Six and Essex Motor Cars
Corner Courtney and Gordon Streets
Phone 848

McLAUGHLIN Master Six Roadster, mechanically first-class. Top nearly new, and good snug-fitting curtains. Just going into paint shop, and when it comes out will be sold for $750. If you are not particular about having new paint you can buy it now and save the cost of the paint job, but you must act at once.

OLDSMOBILE "8," 7-passenger, thoroughly first-class throughout. New paint, good top and curtains, perfect upholstering, and 5 good tires. Always has been driven carefully by an experienced driver, and is a real good buy $900

OTHERS—Assorted Makes in Open and Closed Types
All on "Easy to Meet" Terms

H. A. DAVIE, LTD.
McLaughlin-Buick and Oldsmobile Agency
845 Yates St. — Phone 6899
If you can't come in today, come in tonight

OVERLAND 4, the latest model, has run less than 4,500 miles, and has been carefully driven, as good as new; price $409. All cash not necessary. Box 7130, Colonist.

SPECIAL STROMBERG CARBURETER converts all of the fuel's energy into actual mile-making and hill-climbing force. Waste is eliminated. Gas consumption reduced. For sale at Lillie's Garage, 932 Johnson Street. Phone 555.

WANTED—2-passenger car, any make. Must be in good condition, 1922 or 1924 model. Box 5611, Colonist.

WANTED—5-passenger car, good condition, cheap for cash. Box 7150, Colonist.

WILLYS-KNIGHT, 1919 model, very good condition; $700. Morse, 1577 Davie Street.

$150 CASH—1915 Ford touring, splendid condition. Owner leaving town. Phone 1535R, after 5 p.m.

JAMESON MOTORS
RED TAG GUARANTEED USED CARS

1921 WILLYS-KNIGHT, in perfect condition $1150

1919 STUDEBAKER Special Six, like new, been used very little $900

1923 FORD Coupe, newly painted $525

A NICE little Maxwell, in first-class running order $225

1919 OVERLAND, model 90, 2-passenger roadster, in first-class running order $275

JAMESON MOTORS, LTD.
745 Broughton Street — Phone 2246

SPECIAL SALE OF USED CARS

FORD touring cars, $275, $325, $350, $400 and $475
NEW FORD TOURING, with Ruckstall axle and balloon tires. This car has never been used $770
FORD COUPE, in perfect shape $450
FORD SEDANS, 1923 .... $635 and $675
DODGE TOURING, 1918 model, a snap, $350
OVERLAND SIX, 2-passenger roadster, new tires, in fine shape $500
McLAUGHLIN 4 TOURING, splendid condition $350
CHEVROLET, 1925, SUPERIOR TOURING, has been reconditioned, all new cord tires $600
OVERLAND 4, 1924 touring, has hardly been used. You cannot tell this from a new car $600

We will be glad to give terms on any of the above cars. We charge 9% interest on unpaid balance. No finance fee.

BEGG MOTOR CO., LTD.
937 View St. — Phone 2598

1924 SUPERIOR Chevrolet touring; has only run 6,000 miles, is in perfect condition; good tires, spare tire, etc.; will sacrifice for $650. Would accept terms. Apply Box 7155, Colonist.

1920 DODGE, first-class condition, good tires, $550. Cameron Motor Co., 944 Fort Street.

50 DOLLARS—Cars for sale from $50 up. Call and see our bargains. Repairs to all makes of cars. See Workshop Foreman at
INTERNATIONAL ENGINEERING
910 View Street

A Mart for Busy Readers--House and Business Property for Sale and Exchange

AUTOMOBILES 28
(Continued)

EASTER SNAPS
IN GOOD USED CARS

JEWETT "6" TOURING, 1924 De Luxe model, fully equipped $1,750
STUDEBAKER SPECIAL "6" TOURING, full set of balloon tires $1,050
CHEVROLET TOURING $450
FORD BUG $250
HUPMOBILE TOURING $180
PAIGE, GLENBROOK MODEL $976

EASY TERMS OPEN EVENINGS

DISTRIBUTORS OF PAIGE, JEWETT, CHANDLER, CLEVELAND

EVE BROS.

600 Fort St. Phone 5555

USED CARS OF MERIT

SAXON, 6-passenger touring; tires and top, battery, etc., in good order......$300
McLAUGHLIN, 4-cyl. touring, 1918 model, in good condition $325
BRISCOE touring, 1920 model; good tires, new curtains and spare tire....$176
OVERLAND, model 90 touring, 1918, in good order; spare tire $400
OVERLAND, model 90 touring, 1917...$350
WILLYS-KNIGHT, 7-pass. touring; good order $550
STUDEBAKER Special Six touring, 1918 model; good tires $776
OLDSMOBILE "8," 7-pass., 1918 model; good order $550

THOS. PLIMLEY, LTD.
Broughton St. Phone 697. Victoria, B.C.

SPRING SPECIALS

CHEVROLET touring $385
OVERLAND "90," 5-passenger $375
OVERLAND touring (genuine old model) $35
HUDSON Super Six, 7-passenger............$750
CADILLAC "8," late model............$1,050
15-Passenger PACKARD Stage............$2,000

The above cars are all in good condition and can be bought on easy terms.

PACIFIC AUTO WRECKING CO., LTD.
941 View Street Phone 6556

USED CAR BARGAINS

FORD TOURINGS at............$175 to $450
DODGE TOURINGS ....$700 to $1,000
CHEVROLET TOURINGS......$650 to $700
FORD 1-TON TRUCK............$676

EASY TERMS ON ANY CAR

A. E. HUMPHRIES MOTORS, LIMITED
855 YATES STREET
PHONE 470

CYCLES AND MOTORCYCLES 29

ACE, 1924, perfect condition; looks like new, $400, easy terms. Many other good used motorcycles. See us. R. Shanks & Sons, 915 Fort Street.

BOY'S Cleveland bicycle, never used, cheap. 735 Fort Street.

FOR Sale—Lady's bicycle, in good condition. 1451 Pembroke St. Phone 4220Y.

LIGHTWEIGHT motorcycle, in good running order, wanted for cash. Send full particulars and specifications, year, model, length of time in use, etc., to Box 7074, Colonist. No junk required.

NEW Standard cycle, a little shop soiled, for $36. Harris & Smith, 1020 Broad Street.

PERFECT bicycle, $15; Massey, $17.65; Radge-Whitworth, $17.60; Beeston Humber, $10. Victory Cycle Works, 581 Johnson Street.

LOST AND FOUND 32

LOST—Two tires for Chevrolet (tire cover on one), on Malahat. Phone Lambert, 3826R. Reward.

LOST—Gentleman's umbrella; carved handle, tipped with silver, and initials "A.M.C." Reward. 20 Menzies Street. Phone 5681X.

LOST—An English setter dog. Anyone found harboring will be prosecuted. Phone 6978X.

LOST—Part of gold bracelet, half oval. Return 1551 North Hampshire Road.

LOST—Ring of keys. Finder please phone 5822 or 3665.

LOST—Lady's right-hand glove, fur lined, dark suede. Phone 5514Y.

LOST—Boston bull, female; tag 188. Apply 510 Fisgard Street. Reward.

HOTEL DIRECTORY 33

ALBANY HOTEL — Special rates for Winter months. Rooms well heated.

BUSINESS OPPORTUNITIES 34

FOR Sale—Grocery business and gasoline station, on main road, few miles out of Victoria; groceries, candies, ice cream, soft drinks, tobacco. Well-stocked store and five good living-rooms. Runabout for deliveries. Good business ready to step into, and pleasantly situated. $2,500. Apply P.O. Box 945, Victoria.

FOR Sale—Seven ice cream parlor booths. Phone 5621.

INVESTMENT OPPORTUNITY. Phone 675 for appointment and ask for Mr. Hammond. Nothing better in Canada. Bank references.

MOUNT DOUGLAS REALTY
Oak Bay Junction

SUBURBAN STORE

MAKING and selling substantial quantities of high-class pastries and bread. Also doing a big trade in candies, ice cream, soft drinks and fancy goods. Every line handled carries a big profit and trade amounts to $40 per day cash. NO CREDIT. Bake shop is well equipped; store is attractively fitted. This is a most genuine business, and we will give you any and every proof. Price for everything, $2,000. Might give some terms. Ideal for two ladies. Another smaller similar business, right in the heart of the city, for $1,500.

HARRY AMPHLETT
213 Union Bank Bldg. Phone 5500

STORE in Wick Building, Oak Bay Ave. Fine location. For particulars phone 4785R.

SHOE repair plant, splendid location, no competition, long established, low rent. Will sell very cheap. Stewart's Shoe Store, 1381 Douglas Street.

TWO LARGE STORES, each with 6-room modern apartment in connection; Oak Bay Avenue; $35.

J. N. HOLLAND, 205 Pemberton Bldg.

WONDERFUL opportunity for a person with from five to six thousand dollars. Business, the erection of a small hotel on Vancouver Island, in a fast-growing seaport district. Beer licence obtainable. Victoria Realty Co., 616 View St. Phone 2836.

WANTED to purchase—Medical practice or partnership in the city, or in good town on Vancouver Island. Address Box 4769, Colonist.

$750—CORDWOOD, stove bolts, pulpwood, shingle bolts, cedar poles; close to, good road to city. The best timber proposition within 100 miles of Victoria. Orders on hand for six months' work. A real cash and money-making business. Full particulars, F. F. Higgs, 300 Pemberton Bldg.

Established 1900

"Advertising is to business as steam is to machinery"

WHAT DID YOU
THINK OF THE
HOME PRODUCTS FAIR?
Did it
not teach
you a
lesson?
Were you
not surprised
at the
number of
commodities
manufactured in
this city?
And has
it not
prompted you
to buy
all the
"home made"
goods you
possibly can?
The various
factories that
make the goods you
inspected can be
made to thrive only
by a united local
support; let's all
make up our minds
to buy at home.
Call or write
NEWTON
ADVERTISING
AGENCY

Advertisement Writers and Advertising Contractors.

Multigraph and Mimeograph Circular Letters and Postcards. Addressing. Mailing. Rates Quoted for Local, Dominion and Foreign Publications.

Suite 24, Winch Bldg. Phone 1915

AGENTS WANTED 59

ONE RELIABLE MAN in each town to sell "Better-Built Made-to-Measure Clothes." Good commission. Write at once for Spring samples. Rae Tailoring Co., Ltd., Toronto.

ONE man wanted in each county to appoint agents to sell our "Magic Gas," a guaranteed product, new discovery; equals gasoline at 3 cents a gallon; $1 box gives 500 miles. $500 monthly easy. Write quick. F. A. Lefebvre & Co., Alexandria, Ont.

BOATS AND LAUNCHES 36

Phone 1855 Marine Ways
For REPAIRS to
MARINE AND STATIONARY ENGINES
See the
VICTORIA MOTOR BOAT AND REPAIR WORKS (B. FOSTER)
Engineers and Boatbuilders
415 BAY STREET (NEAR THE V.M.D.)
Rates Reasonable
Satisfaction Guaranteed

PRICES OF EASTHOPE 4-CYCLE MARINE ENGINES

4-H.P. without clutch........$185.00
4-H.P. 1 cylinder M.D........360.00
6-H.P. 1 cylinder H.D........450.00
8-H.P. 1 cylinder H.D........750.00
8-H.P. 2 cylinder M.D........460.00
16-H.P. 4 cylinder L.D........475.00

All the above, except the first, include the famous Joes Reverse Gear, and full electrical and propeller equipment. The best that money can buy.

EASTHOPE BROS.,
1147 Georgia Street W., Vancouver, B.C.
Always at Your Service

FOR Sale—Marine engine, Palmer, 4-h.p., 4-cycle, with clutch, muffler, etc.; excellent condition. 2542 Wark St., Victoria. Phone 6116R.

FOR Sale—Gasoline launch; also speed hull. Apply W. Warth, Esquimalt.

FOR Sale—40-ft. cruising launch, in good condition. Phone 818R.

FOR Sale—Auxiliary yawl, 32 by 8, 10 h.-P. medium duty engine; sound, well equipped, ready for cruising; $500 cash. Slater, 4115 Main Street, Vancouver.

FOR Sale—6-15-h.p. Gies reverse gear; also 5-h.p. marine engine, perfect order; together or separate. Phone 5150O.

WANTED — Canoe, in fair condition. Write, stating make and price, to Box 6467, Colonist.

40-FT. cabin cruiser, 15-h.p. engine; hull and engine in good condition; bunks, toilet, stove; cheap. Foster, Crofton.

BUSINESS DIRECTORY 37

AUTO RADIATORS AND FENDERS

AUTO Radiator and Fender Specialists. Workmanship that cannot be excelled. BURGESS BROS.
1501 Government Street. Phone 5267

BOOKS

JOHN T. DEAVILLE, Prop. B.C. Book Exchange. Library, 513 Government St. Phone 1787.

BRICK AND CEMENT

CHIMNEYS, mantels, boiler work, cement work. Horspool, 668 Davida Ave., Gorge.

BUILDERS AND CARPENTERS

ANYTHING in building or repairs. Phone 1785. Roofing a specialty. T. Thirkell.

BAKERS

CORNWELL'S, Bakers and Cake Makers, lunch and tea rooms. 717 Fort Street.

CARPET CLEANING

Island Window and Carpet Cleaning Co.
917 FORT St. W. H. Hughes. Phone 3615. Largest and most modern plant in city. Hamilton-Beach or shampoo. Alterations, repairs, relaying, sizing, etc. Estimates free. Vacuums for rent.

CHIMNEY SWEEP

HEARN, clean chimney sweep. Phone 611 or 7824Lt.

DRYGOODS—WHOLESALE

WHOLESALE DRYGOODS—Turner, Beeton & Co., Ltd., wholesale drygoods, importers and manufacturers. Men's furnishings, tents, "Big Horn" Brand Shirts, Overalls. Mail orders attended to.

DYEING

YOUR VERY BEST RUGS—You're afraid to send Oriental rugs to the cleaners! Why, there's nothing to be afraid of when you send them to the City Dye Works, because they will come back to you like new; absolutely unharmed. Telephone 78.

EMBOSSED STATIONERY

PRIVATE STATIONERY embossed in any design or color. The Colonist, Commercial Printing Department. Phone 157.

EXPRESS AND TEAMING

ATTENTION, please! Use Stocker's big van. House removals a specialty. Phone 5480.

DRAYMAN—Joseph Heaney, office at 1306 Wharf Street. Phone 171.

MOVE your furniture by motor or team; quick and reliable service. Entrust to J. D. Williams. Phone 875.

ENGRAVING

GENERAL engraver, stencil cutter and seal engraver. Geo. Crowther, Green Block, 1216 Broad Street, opposite Colonist.

FLOOR SURFACING

OLD floors made new, new floors made perfect by Universal Floor Surfacing machine. Phone 1655L. Harmen & Aspinwall, floor surfacing contractors.

FIRE INSURANCE

J. R. SAUNDERS, Automobile and Fire Insurance. 1002 Langley Street. Phone 5175.

FURNITURE MOVING

ABOUT furniture moving, packing, shipping or storage, see Jeeves & Lamb Transfer Co. Forwarding and distributors. Cut rates on freight to Eastern points. Office phone 1667. 757 Pandora Avenue.

ABLE MOVERS—Use Stocker's big van. Reasonable rates. Phone 2420.

FLORISTS

SAY It With Flowers—Brown's Victoria Nurseries, Ltd., 618 View Street. Phone 1566 and 219. Leading florists.

GROCERY AND PROVISIONS

PURDY'S Grocery, 856 Yates Street. Phone 3580. Fresh stocks; low prices.

GLASS

BROKEN windows, leaded glass repaired. H. Burns, 1519 Davie.

LITHOGRAPHING

LITHOGRAPHING — Lithographing, engraving and embossing. Nothing too large and nothing too small. Your stationery is your advance agent. Our work is unequalled west of Toronto. The Colonist Printing & Publishing Co., Ltd.

PRINTING

WHY send your printing orders East, when you can get them done better, quicker and at the same price at The Colonist Printing Department?

PLUMBING, ETC.

J. T. BRADEN, Phone 461
Plumbing and Heating. 1484 Blanshard St.

ESQUIMALT Plumber—Repairs; estimates given. W. E. Bennett, opp. Sailors' Club. Phone 7385L1.

PAINTING

FREE estimates on painting, paperhanging and kalsomining. Phone 5003L. D. E. Beveridge.

PATENTS

ANDREW J. GRAY, registered patent attorney. Personal attention. Phone 681. 515 Pembroke Street, Victoria.

PATENTS, trade marks, designs, copyrights. Fetherstonhaugh & Co., the old-established firm of patent attorneys. Offices, 1020 Rogers Building, Vancouver, B.C.

PUBLIC STENOGRAPHER

MISS PIKE, 511 Jones Bldg. Work strictly confidential. Phones 4500 and 7850R.

STENOGRAPHIC work executed at moderate rates; confidential. 412 Central Bldg. Phone 2470.

PLASTERING AND CEMENT WORK

J. ALLEN, Plasterer—Estimates given on plain and ornamental plastering, cement work, repairing, etc. Phone 5266. 2550 Beach Drive.

PAINTING AND KALSOMINING

EXPERT roof repairing, shingling, painting, kalsomining. C. V. Laycock. Phone 960.

BUSINESS DIRECTORY 37
(Continued)

SHOWCARDS AND POSTERS

J. S. McMILLAN for artistic showcards, posters, commercial art. 581 Union Bank Building. Phone 1479.

TYPEWRITERS

TYPEWRITERS—New and second-hand. Repairs, rentals, ribbons for all machines. United Typewriter Co., Ltd., 705 Fort Street, Victoria. Phone 4798.

TAILORS

LARGEST importers of English and Scotch suitings—P. M. Linklater, 1150 Broad Street.

WINDOW CLEANING

ISLAND WINDOW & CARPET CLEANING CO., 917 Fort Street. Phone 3615
"The Pioneer Firm"
Hardwood floors waxed and polished by electric machine. W. H. Hughes, Proprietor.

PROFESSIONAL DIRECTORY

ACCOUNTANT AND AUDITOR

VINCENT C. MARTIN, 608-10 Union Bank Bldg. Phone 469. Taxation returns, Dominion and Provincial, compiled or checked.

BARRISTERS

FOOT & MANZER
Barristers, Solicitors, Notaries, Etc. Members of Manitoba, Alberta and British Columbia Bars. Phone 316
Bank of Nova Scotia Bldg., Victoria, B.C.

SHAW, F. L.—Barrister and Solicitor, Notary Public, 408-10 B. C. Permanent Loan Building.

ARCHITECT

THOS. D. SEDGER, architect, 612 Bastion Square. Phone 2655R. Estimates and plans.

CHIROPRACTORS

H. H. LIVSEY, chiropractic specialist. Consultation and spinal analysis free. 312-3 Pemberton Bldg. Phone 4951.

DENTISTS

DR. LEWIS HALL—Jewell Block, corner Yates and Douglas Streets.

LIBRARY

BOOK Lovers' Library, 501 Campbell Bldg. Phone 4555, Mrs. Hedley.

NURSING HOME

ESQUIMALT Nursing and Convalescent Home, 467 Lampson Street. Maternity and general nursing. Invalids given expert care. One acre nice grounds. Phone 4838 and 5868L.

MOUNT TOLMIE—Holly Lodge. Kisber Avenue. Convalescent and Rest Home. Principal, Mrs. J. Dowber. Lovely situation, nice grounds. R.M.D. 4, Victoria. Phone 510 Gordon Head.

OPTOMETRISTS AND OPTICIANS

H. S. TIMBERLAKE, Opt. D. Phone 1655. 1057 Douglas St., Campbell Building.

J. H. LE PAGE, Opt.D., Optometrists and Opticians, 708 Yates Street. Phone 1860.

SWEDISH MASSAGE

SWEDISH massage, mechanical therapeutics, radiant heat, electricity. Hours, 10-5 and 7:30-8:00 p.m. Phones 2484, 5810L. G. Bjornsfelt, S.M., 516-17 Pemberton Blk.

TAXATION SPECIALIST

VINCENT C. MARTIN, 608-10 Union Bank Building. Phone 469. (Late Assistant Surveyor of Taxes.) Dominion and Provincial returns compiled or checked.

HOUSES FOR SALE 39

ONE OF OAK BAY'S WELL-KNOWN BEAUTY SPOTS

A CHARMING little 5-room stucco bungalow, in delightful surroundings. This home is one of the "show" places of Oak Bay, and passers-by invariably stop to admire it. Built less than three years ago under the personal supervision of the present owner, the house is exceptionally well built and beautifully finished, with cream enamel interior. There is a very pretty living-room with open fireplace; dining alcove with built-in features; fully equipped Dutch kitchen; 3-piece bathroom and two bedrooms; also large woodshed and garage, with cement floor and forms part of house. The garden is a special feature, artistically laid out in numerous flower beds, rockeries, lawns and several large oak shade trees.

For a quick sale, this property is now offered at the attractive figure of

$4,600

SWINERTON & MUSGRAVE
Real Estate, Financial and Insurance Agents
610 Fort Street

A REALLY fine old place of two acres, and close in. The house is well built. The grounds comprise a very fine orchard, in first-class shape, about an acre of potatoes, all the berries. Chicken house, race and stable. This property is among the best old residences and is a real home. Price $7,000, on the easiest of terms.

A NICE little four-room place, with a large lot. Very attractive and only $1,300. Saanich district.

OAK BAY—A really fine five-room bungalow, basement, sitting-room, dining-room, kitchen, two bedrooms, bath and toilet. Lot high and dry. Price $2,500.

ALFRED CARMICHAEL & CO., LTD.
554 Fort Street Phone 5500

A SNAP for carpenters—To wind up an estate I have two lots just off Burnside, with 5-room bungalow and garage; also partly constructed 5-room house, with the roof on. Price $1,000. Charles F. Eagles, 511 Sayward Block.

A LOVELY 5-room house, Fairfield district; garage; garden. Owner, phone 1835R.

OAK BAY

A BEAUTIFUL, neat 6-room bungalow, one block from car. Large living-room with open fireplace, sliding doors leading to bright, panelled dining-room; large kitchen and pantry, with every conceivable built-in feature. Three-piece bathroom and separate toilet, all in white enamel; three large bedrooms, all as clean as a new pin, and well decorated. Full-size basement, with furnace and laundry tubs, garage; good garden with cement walks. $5,500, on terms.

THE GRIFFITH CO., LTD., Phone 1462
Hibben-Bone Bldg. Listing No. 5615

A SPLENDID BUY—Just off Oak Bay Avenue. Exceptional Value. A well-planned 5-room bungalow; built-in buffet, beamed and panelled in the dining-room, large open fireplace; pipeless furnace, cemented basement, reception-room, dining-room; 3 large bedrooms and kitchen. Room for a garage. Early possession given. Sun porch. Price (cash down $1,000, balance on easy terms at $35 per month), $5,800.

JUST off Gorge Road—A well-constructed 4-room bungalow, modern in every respect; tiled around the house. 3-piece bathroom, 2 bedrooms, kitchen and dining-room; house facing west. For quick sale, only (terms, cash down $500, balance at $26 per month), $1,476. Exclusive agents, H. G. DALBY & CO., 634 View, opposite Spencer's.

BURNSIDE—Close to car and school—A dandy little 4-room bungalow, fully modern, on good lot. Very low taxes. Price only $2,200, on terms.

JUST outside city limits—Splendid 7-room house, with basement, bath and pantry. 2 large lots and good garden. Fine high location. A real snap at only $3,100.

FERNWOOD—7 rooms, fully modern, at top of Fernwood Hill. This is a fine modern home, with basement and furnace. It is beautifully situated, with a lovely view of the whole city and surrounding waters. The price only represents a fraction of its real value, as the owner is forced to sacrifice. Price $6,800, on terms.

DUNFORD'S LIMITED
(F. R. Carlow, Mgr.)
324 Pemberton Bldg. Phone 4542

DESIRABLE FIVE-ROOM BUNGALOW, of very attractive design, set in large garden of especially fine trees and shrubs. Garage. If you are looking for a small and really up-to-date home, wherein is a minimum of work, this is sure to please. Viewed by appointment only. Apply

R. V. WINCH & CO., LTD.
Real Estate, Insurance and Financial Agents
Winch Building Fort Street

FOR Sale—House and lot, $800. Alder st., off Cloverdale; $1,500 cash. Apply 638 Fort Street.

FOR Sale—Attractive, modern five-roomed bungalow at Foul Bay; beams, panelling and built-in features, open fireplace, large sleeping porch. Garden planted with fruit and flowers. Price $3,950. Phone 4804Y.

OAK BAY Bungalow Bargain—$2,800—5 rooms, fully modern; 3 bedrooms, large living-room and dining-room with fireplace, sliding doors between; hall. High cement basement, furnace. Very large lot, fruit trees. South of Oak Bay Avenue. Only $3,500. Bagshawe & Co.

To Out-of-Town Subscribers

Out-of-town subscribers who wish to answer advertisements in which only the telephone number of the advertiser is given, may mail their replies to The Colonist, and The Colonist will communicate such replies to the advertiser.

HOUSES FOR SALE 39
(Continued)

PEMBERTON & SON,
Pemberton Bldg. Phone 556

OVERLOOKING PORTAGE INLET
And on a Paved Road
A MODERN RESIDENCE
And Three Acres of Ground in Rough Beauty

CONCRETE paths, lawns and bearing fruit trees. House contains seven well-arranged rooms; pleasant sitting-room with open fireplace and good electric fixtures; dining-room with all modern permanent fixtures; comfortable den, and well arranged, large, light kitchen and pantry; three large bedrooms, with ample cupboard space, and sleeping porch. HOT WATER HEATING PLANT, in first-class condition. Concrete basement. Garage. This property is in A1 condition, and will bear close inspection. City light and water. Low taxes.

A BARGAIN PRICE

$6500

PEMBERTON & SON
Real Estate, Financial and Insurance Agents
586 Fort Street, Victoria, B.C.

BARGAIN IN FAIRFIELD DISTRICT

FULLY modern 8-roomed house; large reception hall, panelled and beamed, with open fireplace, living-room, dining-room and breakfast-room. The dining-room is beamed and panelled and has open fireplace; bright and airy kitchen, finished in white enamel; front and back stairways lead to four large and airy bedrooms, all fitted with closets; large bathroom and separate toilet; full-sized cement basement, hot air furnace, enamel laundry tubs and Chinaman's room. Nice large lot and exceptionally well-built garage. This house is centrally located, has just been freshly painted, inside and out, and is a decided snap at $4,550.

MODERN FURNISHED HOME FOR SALE

EIGHT rooms in first-class residential district, fully furnished: living-room with large open fireplace, inglenook, beamed ceiling and window seat; dining-room is also beamed and panelled, open fireplace, window seat, and has very attractive built-in buffet in oak; pass pantry to kitchen, which opens out to full-sized back veranda. Large bathroom with very finest fixtures, finished in white, with beautiful tiled floor. There are four bedrooms, three upstairs and one down, with dressing-room. All the bedrooms are large and have good-sized clothes closets; linen closet and cedar-lined closet; also large sleeping porch. The whole house throughout is fitted with beautiful electric light fixtures. Some of the features that we would like to mention include reception hall, beamed and panelled, and with tile floor. All fireplaces have overmantels finished in oak, with tiled floor in front and hammered brass fixtures. Full-sized cement basement, with hot air furnace and porcelain laundry tubs. Good garage. At present vacant. Can be seen any time. Price $8,500, with terms to suit purchaser.

GILLESPIE, HART & TODD, LIMITED

HOUSES built on instalment plan. Modern homes for sale on easy terms. D. H. BALE, Contractor
Fort and Stadacona Phone 1140

HOME with income and no taxes—Most substantial 6-room semi-bungalow, lot 60x120, near mile circle and two cars. (Already rented as from 1st May at $144 per year if not previously sold). Also a 6-room bungalow, now rented at $80 per year, included free, for $1,550, terms. Taxes on both $80. Investors, figure it out.

REDUCED today to $1,800, terms $500 down—Absolutely modern 5-room semi-bungalow; high, dry cement basement, porcelain bath and toilet, garage, ¼-acre lot, in lawns, flowers and orchard; 2-mile circle; taxes $10. Can you equal it.

PATTERSON REALTY 556 Yates

HOMES OUR SPECIALTY

JAMES BAY—Brand new modern stucco bungalow, open fireplace, every built-in convenience; cement basement and walks. Close in; no car fare. Price $3,800. Small cash payment will handle.

BEACH DRIVE, Oak Bay—Delightful view of the water. 5-room modern stucco bungalow and sunroom, modern and up to the minute in every respect; now under construction, ready for occupation in about two weeks. Not too late to alter interior finish to suit. Price $5,500.

THE CITY BROKERAGE
(A. T. Abbey, Mgr.)
655 View Street Phone 515

MILL BAY—300 Feet Waterfront—Eight-roomed house, open fireplace, five bedrooms, large verandas, bath and toilet, hot and cold water. All-year-round fishing and boating; some good garden, small fruit and shade trees, etc. Ideal home, or splendid proposition for paying guests. Good safe bathing beach. All kinds of transportation to and from Victoria. A couple could make a splendid living. Price reduced to $4,500, and it's worth it.

We specialize in Gentlemen's Country Homes and Farms. Have several up-to-date chicken farms at reasonable prices.

CROSS & CO.
Belmont House Opposite P.O.

FIRE INSURANCE

PROTECT your property with a policy in the Law Union & Rock Insurance Co., Ltd. Security $130,000,000.

RESIDENT AGENTS

MACNICOL & KERR

412 Central Bldg. Phone 2470

RESIDENCE, 8 rooms, two acres of grounds, with orchard, tennis lawn, glasshouse, lots of oaks. Situation impossible to duplicate, having unsurpassed view over city and Straits. House substantially built, and all modern conveniences. Owner making great sacrifice at $7,500.

SHOAL BAY—Cosy four-room bungalow, sheltered location, close to Beach. Price $1,575.

J. B. LIVSEY
204 Sayward Block Tel. 664

SEMI-BUNGALOW, living-room, dining-room, kitchen, breakfast nook, bath, three bedrooms, large sleeping porch, overlooking sea; hardwood floors, electric range. Full basement and laundry trays; hot water heating. In Fairfield. Box 6876, Colonist.

BRETT & KER, LTD.
Phone 133 620 Fort Street
Real Estate, Financial and Insurance Agents

SUBURBAN STORE, with living apartments, also small cottage in rear, situated on good lot. Sacrificed.

This building has a concrete foundation, and includes a good-sized store with counters and fixtures. There are two good living-rooms in the rear, while upstairs are 4 bedrooms, bathroom and toilet. The store is finished in V-joint, all other rooms are plastered. Interior clean and in good condition. Outside recently painted.

The cottage comprises 3 rooms. The lot is planted in garden, and is clean and thrifty.

The first offer of $1,800 will gain possession.

GORDON HEAD ACREAGE

SELDOM is there an opportunity to buy acreage in this district at a bargain. We are offering 6 acres at $225 per acre.

BRETT & KER, LTD.
Pemberton Building Phone 133
Real Estate, Financial and Insurance Agents

UNSURPASSED SEA VIEW—A new stucco bungalow, containing very large living-room, with plate-glass windows with deep window seats, open fire, polished floors; 3 large bedrooms, kitchen and dining alcove. Built on high, sloping ground, leaving room below for two extra bedrooms or billiard-room. Extensive rock gardens. Oak Bay taxes $65. Price is the cost of building only, $5,500. G. C. HOWELL, 150 Pemberton Bldg.

HOUSE BARGAIN

$1350—A FIVE-ROOM HOUSE; has parlor, dining-room, kitchen, 2 bedrooms and bath, all in very nice condition. Both interior and outside has good appearance. Full basement. Half of this amount on terms without interest. Close to Hillside car. This is cheaper than paying rent.

MUTUAL REALTY
615 Sayward Bldg.

HOUSES FOR SALE 39
(Continued)

LOVELY OAK BAY
HOME AT A
BARGAIN

SITUATED on Monterey Avenue—An 8-room thoroughly modern dwelling and well appointed. Contains the latest modern conveniences and built-in effects; open fireplace; extra toilet; servants' room; furnace; shade trees; good garage, with cement foundation. All situated on a two-lot corner.

PRICE, ON TERMS, ONLY

$4750

NOTE—We have a number of Summer cottages for rent and for sale.

B.C. LAND & INVESTMENT AGENCY, LIMITED
922 Government St. Phone 125

$1600

STANLEY AVENUE BARGAIN

GOOD substantial home of seven rooms, on ground floor, several fireplaces, also furnace, good bathroom fixtures, partly cemented basement, wash tubs, dining-room beamed and panelled, good-sized living-room; nice lot; location is first class and close to street car. Property requires small outlay to make it first class. Terms arranged.

$2200

VICTORIA WEST

$300 CASH, balance monthly as rent, will buy 4-room bungalow, good condition, walking distance to town. Opposite Victoria West Park. Fine view.

$3000

OFF QUADRA STREET

ATTRACTIVE 6-room bungalow, sunny location; rooms all well arranged; entrance hall beamed and panelled, built-in seat; dining-room with buffet; large living-room with fireplace; pass pantry; large kitchen; 3 good bedrooms, with large closets; cement basement; first-class plumbing. Exceptional value in a real home.

HEISTERMAN, FORMAN & CO.
Phone 55 606 View St.

$1950—FOUR-ROOM bungalow, nearly new, modern and attractive in every respect. Reception-room with open fire; bright, roomy kitchen; two bedrooms and complete bathroom; basement, and nice full-sized lot. In one of Oak Bay's best residential sections. EASY TERMS.

$2800—SIX-ROOM bungalow, Oak Bay way. Reception-room with open fire; large dining-room, two fine bedrooms, kitchen and bathroom. Each room is bright, large and lofty. Also one large room upstairs. Two lots, with all kinds of large and small fruits, flowers, bulbs and shrubs, and splendid lawn. EASY TERMS.

$4750—FIVE-ROOM stucco bungalow, nearly new, hardwood floors, panelled and beamed, heavy plate glass connecting doors. One of the most perfect bungalows in the high part of Fairfield. Furnace. Full lot and garage.

HARRY AMPHLETT
215 Union Bank Bldg. Phone 5500

$1050 — JAMES BAY — This 6-room house. Small cash payment and easy terms.

$1500—VICTORIA WEST, near car and waterfront—5-room brick house, large lot. Small cash payment, easy terms.

$1700—WITHIN the mile circle and near Central School—This six-room modern house, with full basement, furnished. Easy terms.

E. E. HEATH
626 Yates Street Phone 674

A FEW PICK-UPS

$1700—MODERN 4-room bungalow, ½ acre choice land, poultry houses, etc.; close in. Taxes $14. A gift.

$2600—JAMES BAY—Choice bungalow, fine garden; cost $4,500. Every convenience. Must be sold.

$2500—FERNWOOD—7-room semi-bungalow. Owner leaving city. Any reasonable terms.

GORGE—Five choice lots, together. Pick 'em up at your own figure. A dandy site.

ANDREWS REALTY
7th Floor B.C. Loan Bldg. Phone 2766

$3500—FIVE-ROOM bungalow, panelled and beamed ceiling; bathroom in white enamel; Dutch kitchen. Lot 57x127; double tennis court; large garage; good garden. Apply Owner, 527 Fort Street.

$3800—WE offer choice Oak Bay bungalow at this price for quick sale. Very nicely situated, has six rooms, with all modern conveniences; cement basement, furnace, etc.

$2500—VERY nice 6-room bungalow, with fine garden, two lots; Saanich taxes; close in. Terms arranged.

$3150—CHOICE home, close to Athletic Park; semi-bungalow, 6 rooms, furnace, fully modern; terms.

COMMERCIAL & FINANCIAL CORPORATION, LTD., 755 Fort St. Phone 315

$100 DOWN, balance $15 per month, for six-room bungalow, with chicken houses and fruit trees. Total price, $1,000. Full-size lot. F. F. Higgs, 208 Pemberton Building.

SUMMER RESORTS 41

NOW OPEN NOW OPEN

ANCHORAGE TEA GARDENS
BRENTWOOD BAY

The most restful place on the Saanich Peninsula.

Come once. You will want to come again.

Busses give frequent service between the Anchorage and Victoria.

NOW OPEN NOW OPEN

SUMMER board on seaside farm, suitable for convalescents or children. Unlimited cream, butter, eggs. Rates very reasonable. Write to A. Glina, Woodside Farm, Sooke, B.C.

ACREAGE FOR SALE 42

BEAUTIFUL SEAFRONT PROPERTY
$8,000

A RARE OPPORTUNITY to acquire a choice waterfront ranch at a very moderate price. Will be sold as a going concern. 14 acres, 5 cleared, seafrontage on two sides; all buildings new, including house, barn, chicken house, dairy, piggeries, etc. Good water supply. Splendid view, fenced and subfenced. Stock: 3 cows, 1 heifer, 1 sow and young pigs, 55 head of poultry. Crops in the ground. Cream separator and sundry utensils. Price only $8,500.

ROBERT GRUBB & SON
Mahon Building 1115 Government St.

A SNAP in Saanich acreage, to wind up estate. 150 acres, more or less, near Brentwood, cleared and in grass; good creek. Will make ideal dairy farm. Price $6,000. Charles F. Eagles, 511 Sayward Block.

FIVE ACRES, STRAWBERRY VALE

FIVE miles out—Two acres cultivated, large and small fruits; four-room cottage, barn and chicken houses. Price $2,500. Or will trade for four-room bungalow in Burnside district.

J. GREENWOOD
1235 Government Street

NORTH QUADRA—We have 4½ acres of the finest soil in the district, with a good plantation of loganberries, raspberries and blackberries. The 4-room house is situated in a nice grove of oak trees, and commands a beautiful view of the surrounding country. City water and light on the property. This is a really splendid piece of acreage and is undoubtedly very reasonable at the price of $4,200, on terms.

DUNFORD'S LIMITED
(F. R. Carlow, Mgr.)
324 Pemberton Bldg. Phone 4542

LANGFORD LAKE SUMMER HOMES

LAKESIDE HOME—4 rooms and some furniture, nicely timbered. Sacrifice price, $1,100.

SOUTH END OF LAKE—Summer cottage, 4 large rooms and veranda, 10x26, at less than cost of house. Price $1,000.

ON PAVED ROAD—Well-constructed 5-room semi-bungalow, city water, etc., open fire and polished floors; 3½ acres; fine fruit and vegetable garden, balance natural timber. For quick sale, only $5,500.

G. C. HOWELL 150 Pemberton Bldg.

$4750—6¾ ACRES, Keating. 6-roomed house. All fenced and in fruit. Gas engine and pump; W.C. in house; large open fireplace. Large barn and chicken houses. Apply Owner, 927 Fort Street.

$500—¼ ACRE, Cadboro Bay, looking right over water, well treed. Apply Owner, 927 Fort Street.

ACREAGE FOR SALE 42
(Continued)

PEMBERTON & SON
Pemberton Bldg. Phone 556

SOUTH SAANICH

8 ACRES, 6 under cultivation, 5 in pasture; about 90 bearing fruit trees, assortment of small fruits; all good soil. A fairly good house, hardwood floor in living-room; hot and cold water, bath, etc.; also small house of 3 rooms; barn and poultry houses. Never-failing water supply.

This property is on the Stelly's Cross Road, close to the East Saanich Road.

We have been instructed to sell at a very low price.

MAKE US AN OFFER

PEMBERTON & SON
Real Estate, Financial and Insurance Agents
625 Fort Street Victoria, B.C.

SAANICH ACREAGE AT BEDROCK PRICES

20 ACRES, $1,700; 6 acres, $450; 7½ acres, $550; all well situated, good land and part cleared.

WATERFRONT

6 ACRES on Sooke Harbor, private beach and deep water. Price $1,576.

NEW Summer cottage, 4 rooms, good water supply, on best beach on Saanich Arm, $2,300.

J. B. LIVSEY
204 Sayward Block Tel. 664

$3150—EIGHT acres of absolutely first-class land, very suitable for small fruits or chickens; four acres in cultivation, four acres practically cleared, some logans and rasps; located six miles from city, on paved road; nice bungalow of four rooms, barn, two good wells; stream through property. EASY TERMS.

$21,000—FOURTEEN acres of Gordon Head waterfrontage, sloping gently to private boating and bathing beach, and commanding unrivalled views of sea and Gulf Islands. This property is protected from all cold winds and produces early crops of fruit and vegetables. Modern residence of seven rooms, with hot water heating, also servants' quarters; rose gardens, lawns, etc.; convenient to golf links and city.

HARRY AMPHLETT
213 Union Bank Bldg. Phone 5500

15 ACRES first-rate land for bulb growing, market gardening or chicken ranching. Excellent soil, natural drainage. Part of the land can be irrigated. A five-roomed new dwelling, surrounded by a garden, with a greenhouse. Water laid on. Commanding fine view. Barn, chicken house. Situated on Island Highway, close to railway station. Price $8,000. Easy terms can be arranged to a suitable purchaser.

C. WALLICH
Real Estate and Insurance Agent
Cowichan Station, E. & N. Rly.

SUMMER HOMES

2½ ACRES, good seafrontage, excellent beach. Small, well-built house, with veranda. $1,500.

LARGE lot and comfortable cottage. Good water supply. On good road, fine bathing beach, boathouse and garage. Some furniture and boat. $5,000.

A. S. BARTON WISE & CO., LTD.
108-110 Pemberton Bldg.
Phones 2541 and 2601

HOUSE ON SEAFRONT

$1000 CASH, and balance over 4 years, for good six-roomed house, overlooking beautiful Active Pass, midway between Victoria and Vancouver. Situation, almost 6 acres, next to local store; excellent water supply; good boat anchorage. Regular steamer communication with Victoria and Vancouver. Better climate than Victoria. Terms $3,700, or cash $3,400. Apply Owner,

M. ENKE
45 Arcade Bldg. Phone 6661

PROPERTY FOR SALE 44

BUY IN OAK BAY

FOR Oak Bay lots see us. We have a few cheap ones that our canvass has disclosed. We can give you the whole Oak Bay situation, and we think that you will see that now is the time to purchase lots in Oak Bay, either for future building or investment.

ALFRED CARMICHAEL & CO., LTD.
524 Fort Street Phone 5500

FENCED level lot, 50x150 Highview St., $800. Owner, 555 Niagara St.

HALF ACRE IN FRUIT ON NORTH QUADRA ST. High position, fine view, good soil, low taxes. Special reduction. Price $600. G. C. Howell, 150 Pemberton Bldg.

PROPERTY WANTED 45

WANTED—Large lot, about 70-foot frontage, or two lots together; high, and close to cars, walking distance. State lowest price for cash to Box 7046, Colonist.

WANTED, for Cash—Cheap lot, near waterfront, Brentwood vicinity. Box 7115, Colonist.

FARMS WANTED 46

HAVE a client who wants a few acres, with 4 or 5-room house, near Victoria; rent or purchase on monthly payments. F. F. Higgs, 208 Pemberton Bldg.

FARMS FOR SALE 47

$3450—6-ACRE farm as a going concern, including equipment and four good cows. 5-room house, barn; small fruits; crop and garden practically all in. Terms, $1,050 cash, balance arranged. F. F. Higgs, 208 Pemberton Bldg.

WANTED TO RENT—FARMS 48

HAVE a client who would like to rent a farm as a going concern. F. F. Higgs, 208 Pemberton Bldg.

FARMS FOR RENT 49

FARM for rent as going concern; stock and equipment to be taken at valuation. Marks, Bryamari, V.I., B.C.

ACREAGE FOR RENT 50

IF you want to rent improved acreage near Victoria, come in and see my list. F. F. Higgs, 208 Pemberton Bldg.

10 ACRES, all good land, cleared ready for crop. Pemberton & Son.

MONEY TO LOAN 52

AGREEMENTS for sale and mortgages purchased. Money to loan. Foot & Manzer, Barristers, Bank of Nova Scotia Bldg., Victoria.

IN sums ranging from $500 to $50,000, on improved farm and city property. Apply P. R. Brown & Sons, Limited, 1112 Broad Street. Phone 1076.

LOANS, any amount; chattel mortgages. David Nelson, 406 Hibben-Bone Bldg. Phone 5766.

MONEY to loan on improved real estate. Swinerton & Musgrave, real estate, insurance and financial agents, 640 Fort Street. Phone 491.

$50,000 TO LOAN on mortgage at improved property, at current rates of interest, in sums to suit. Heisterman, Forman & Co., 606 View St. Phone 55.

WANTED TO BORROW 53

$40 at 15% interest, security value $800. Box 7137, Colonist.

PERSONAL 56

IF your watch does not give satisfaction, bring it to the "Watch Bench," Brown Block, Broad Street. Mainsprings, $1; cleaning, $1. Work guaranteed.

MISS HANMAN, superfluous hair and moles permanently removed. 35 Winch Building.

MADAM NICHOLA, 303 Beverly Bldg.—Palmist and psychology. Office hours 2 to 5 and 7 to 9.

RT. REV. KATE JORDAN, clairvoyant and spiritual readings daily, 1 to 5. 105 Hibben-Bone Building.

WILL YOU GET YOUR SHARE?

STATISTICS show that United States mines return $1,010 for every man, woman and child per annum. The United States DEVELOPS her mines; British Columbia is going to develop hers. If you would like to join a company that owns two of the finest properties in the Portland Canal district, with chances of returning hundreds for each dollar invested, we'll be glad to submit the evidence. We invite your most careful investigation on all phases of this offer. Reply to Box 3350, Colonist.

"VAREX" permanently heals varicose ulcers, bad legs and kindred complaints. Do not suffer when you can be relieved. See Varex Nurse, at 721 Fort Street.

PERSONAL 56
(Continued)

THOS. PLIMLEY, Ltd., for guaranteed used cars and trucks. Liberal terms. Phone 697.

YOUR talents lead to fortune when guided right. Consult a master. Room 206, Hotel Ritz, 2 to 6. Phone 81.

WILL paint your house for automobile, gramophone, or anything useful. If you want painting, kalsomining or glazing done, phone 5823X. Prices reasonable.

TIMBER BROKERS 60

LARGE and small tracts of timber, accessible to rail and water, for sale. Wise & Co., Ltd., 109 Pemberton Bldg.

RYAN, McINTOSH, HIBBERSON, BLAIR TIMBER CO., LTD., TIMBER CRUISERS, VALUATORS AND CONSULTING ENGINEERS. Timber for sale in large or small tracts. Crown grant or licence, in any part of the Province. 162 BELMONT HOUSE, VICTORIA.

WE have for sale timber, Crown grant or licence, large or small tracts. Pemberton & Son.

The Returned Professional and Business Men's Association of Victoria, B.C.

Respectfully solicit the patronage of local residents in the lines of business hereunder mentioned:

ARCHITECTS
P. L. JAMES, 351 Sayward Building. Phone 5516.
RALPH BERRILL, A.R.I.B.A., 4 Brown Block. Phone 5845.

AUTOMOBILE REPAIRS
THE MECHANICAL MOTOR WORKS, 2612 Oak Bay Avenue. Phone 6084.

AWNING MAKER
GEO. RIGBY, 588 Fisgard Street. Phone 6435.

AUTO PAINTER
VETERANS' AUTO PAINTING WORKS, 1750 Blanshard Street.

BUILDERS' SUPPLIES
JOHNSON BROS., 2741 Avebury Avenue. Phone 4730.

CARPENTER AND BUILDER
EVANS & GREEN, 1570 Dallas Road. Phone 5552X.

CLOTHIERS
FYVIE BROTHERS, 617 Government Street. Phone 1656.
A. H. C. JONES, with D. F. Sprinkling, corner View and Broad. Phone 4100.

CONCRETE SPECIALISTS AND CONCRETE PRODUCTS
HENSON & CO., 402 Gorge Road. Phones 5547 and 115X.

DENTIST
H. CLARKE, 412 Central Building. Phone 1555.

DOMESTIC REPAIRS OF ALL KINDS
A. G. HORSFIELD, cor. St. Patrick St. and Oak Bay Ave.

ELECTRICIANS
FOX & MAINWARING, Pemberton Building. Phone 5011.

FINANCIAL AGENTS
H. E. HUNNINGS, 313 Central Building. Phone 6464.

LAND SURVEYOR
F. H. ALLWOOD, B.C.L.S., 1710 St. Ann St. Phone 7561L3.

LIFE INSURANCE
G. G. MORRISS, 503 Pemberton Building. Phone 1597.

ORCHESTRA AND BAND
A. RUMSBY, Fifth Regiment Band, 631 Niagara Street.

PAINTING AND DECORATING
T. H. RENDELL, 1550 Bay Street. Phone 4678Y.

PLUMBERS
VETERANS' PLUMBING COMPANY, Fort and Langley. Phone 5011.
R. J. COSTELLO, Lake Hill P.O. Phone 5570X.

REAL ESTATE AND INSURANCE
W. S. BROWN, 711 B.C. Permanent Loan Building. Phone 0218L.
J. H. GILLESPIE, 711 Fort Street. Phone 3040.
T. B. MONK & CO., 507 B.C. Permanent Loan Bldg. Phone 1570.

TRANSFER AND TRUCKING
GENERAL SERVICE TRANSPORT, LTD., 1107 Langley. Phone 50.
JOHNSON BROS., 2744 Avebury Avenue. Phone 4730.

TOBACCONIST
J. DIROM, Horseshoe Cigar Stand, 1335 Government Street. Phone 7168O.

PROVINCIAL ELECTIONS ACT

VICTORIA CITY ELECTORAL DISTRICT

NOTICE is hereby given that I shall, on Monday, the 18th day of May, 1925, at the hour of 10 o'clock in the forenoon, at the Courthouse, Victoria, hold a sitting of the Court of Revision for the purpose of revising the list of voters for the said electoral district, and of hearing and determining any and all objections to the retention of any name on the said list, or to the registration as a voter of any applicant for registration; and for the other purposes set forth in the "Provincial Elections Act."

Dated at Victoria, B.C., this 6th day of April, 1925.

G. H. MABON,
Registrar of Voters,
Victoria City Electoral District.

PROVINCIAL ELECTIONS ACT

ESQUIMALT ELECTORAL DISTRICT

NOTICE is hereby given that I shall, on Monday, the 18th day of May, 1925, at the hour of 10 o'clock in the forenoon, at the Courthouse, Victoria, hold a sitting of the Court of Revision for the purpose of revising the list of voters for the said electoral district, and of hearing and determining any and all objections to the retention of any name on the said list, or to the registration as a voter of any applicant for registration; and for the other purposes set forth in the "Provincial Elections Act."

Dated at Victoria, B.C., this 6th day of April, 1925.

G. H. MABON,
Registrar of Voters,
Esquimalt Electoral District.

COURT OF REVISION

SAANICH ELECTORAL DISTRICT

NOTICE is hereby given that I shall, on Monday, the 18th day of May, 1925, at 10 o'clock in the forenoon, at my residence, 5585 Tennyson Avenue, in the Saanich Electoral District, hold a Court of Revision for the purpose of hearing and determining any and all objections to the placing or retention of any name or names on the Register of Voters for the Saanich Electoral District, B.C.

Dated at Saanich this 15th day of April, 1925.

WILLIAM GRAHAM,
Registrar of Voters for the Saanich Electoral District, B.C.

Canada's Imports Show Decrease During Year

OTTAWA, April 24.—During the fiscal year closing March 31, Canada's trade totalled $1,878,294,454, or $73,804,234 less than the year previous. The greatest decrease was, however, in imports. These are down $97,000,000 in comparison with the previous year. Domestic exports are up by $24,000,000.

NEW YORK SUGAR

NEW YORK, April 24.—Raw sugar, $4.37 to $4.40; refined, $5.75 to $5.85.

NEW INCORPORATIONS

TORONTO, April 24.—New companies to the number of sixty, with authorized capital of $20,432,025, were reported to The Monetary Times during the week ended April 24, 1925, as against eighty-six companies with $23,321,000 capital the previous week, and with fifty-nine companies with $10,866,400 capital the corresponding week of last year.

Students Rebuked

WASHINGTON, April 24. — The April 18 issue of The Lampoon, a publication conducted by Harvard students, was held today by the Postoffice Department to be unmailable. Its circulation already has been held up by the Boston police and postmaster there because they regarded some of its features as unfit for publication and in violation of postal laws.

Finance and Commerce

RISE IN STERLING FEATURES MARKET

QUOTATIONS HIGHEST IN TEN YEARS AT NEW YORK

Weakness of Rails and Strength of Public Utilities Characterize Wall Street Operations

NEW YORK, April 24.—Contrasting price movements characterized today's relatively dull market, weakness of the Northwestern rails, and strength of the public utilities being the outstanding features.

Establishment of the highest quotation in ten years by demand sterling, in anticipation of an early announcement of Great Britain's return to the gold standard, overshadowed all other financial developments of the day.

The weekly mercantile reviews, while stating that fundamental conditions are sound, lay stress on the declining commodity prices and the failure of Spring trade to come up to early expectations. The increase in the local Federal Reserve Bank ratio was attributed to the shipment of funds from the interior as indicated by a gain of $45,000,000 in gold reserves.

Union Pacific was hammered down nearly four points to 133 1-4, the lowest price since last June, in further reflection of the relatively poor earnings report for the first quarter.

Commercial solvents "A" and "B" each broke about 12 points to new records for the year at 101 1-2 and 100 respectively, a partial recovery setting it later. Call money ruled unchanged at 4 per cent.

Time money and commercial paper rates held steady at 3 3-4 to 4 per cent.

Demand sterling ruled about a cent higher around $4.81, or less than a cent from parity.

French francs held fairly steady just below 5.20 cents.

Other European rates showed only nominal changes. After an initial burst of strength the bond market yielded most of its gains in sympathy with the growing irregularity of stock market operations.

All Fractions in Eighths

	High	Low	Bid
Allis Chalmers	77-2	76-6	76-0
Allied Chemical	86	85 4	85-4
Amer. Beet Sugar	39-2	36-2	30-3
Amer. Bosch Mag.	32-6	22-2	32-6
Amer. Can.	173-4	170-7	171-6
Amer. Car & Fdy.	168	198	108
Amer. Int. Corp.	34-5	34-5	34-5
Amer. Linseed	24	24	
Amer. Locomotive	132-4	131-4	131-4
Amer. Ship & Com.	10-7	10-7	10-7
Amer. Smelters	93	92	93

Established 1887

Let Our Mortgage Deptartment Give You Financial Assistance

When one desires to borrow money, promptitude is frequently the first requirement, and a strictly fair valuation the second. In both instances we assure you of our very best services.

We have for immediate disposal various sums (from $500) for loaning on improved city, surburban and farm properties.

Write, phone, or call upon us.

Pemberton & Son

625 Fort Street

78—PHONES—388

BUY GOOD STOCKS AND BONDS WITH

20 Moderate Monthly Payments

Credit for dividends while paying. Write for particulars.

Truax, Carsley & Co.

MEMBERS MONTREAL STOCK EXCHANGE

96 Notre Dame Street, W. Montreal, Canada.

MINING STOCKS

We have clients' instructions to

BUY	SELL
Premier	Rufus
Dunwell	L. & L. Glacier
Silver Crest	B.C. Silver
Glacier Creek	Independence
B.C. Silver	Indian

Complete service to all markets

BRITISH COLUMBIA BOND CORPORATION, LTD.

723 Fort Street Phones 348, 349 Victoria, B.C.

FOREIGN EXCHANGE

NEW YORK, April 24.—Foreign exchanges firm. Quotations in cents. Great Britain—Demand 480⅝; cables 481⅛; 60-day bills on banks 477⅛.
France—Demand 5.10½; cables 5.20.
Italy—Demand 4.10½; cables 4.11.
Belgium—Demand 5.06.
Germany—Demand 23.80.
Holland—Demand 39.08.
Norway—Demand 16.32.
Sweden—Demand 26.83.
Denmark—Demand 16.63.
Switzerland—Demand 19.36.
Spain—Demand 14.32.
Greece—Demand 1.64.
Poland—Demand .19¼.
Czecho-Slovakia—Demand 2.96½.
Jugo-Slavia—Demand 1.61.
Austria—Demand .0014¼.
Roumania—Demand .45¼.
Argentina—Demand 36.25.
Brazil—Demand 10.62.
Tokio—Demand 42.
Shanghai—Demand 74¼.
Montreal—100.

Amer. Steel Fdy.	46-6	46-5	46-5
Amar. Sugar	63-3	62-4	63
Amer. Sum. Tob.	6-3	7-7	6-3
Amar. Tel & Tal.	126-5	136-3	136-3
Amar. Tobacco	93-5	93	93
Amer. Woolens	40-6	40	40
Anaconda	36-4	36-5	35-6
Atlantic Gulf	44	41	41-1
Atchison	120-4	120	120
Baldwin Loco	113-0	110-4	110-4
Baltimore & Ohio	74	73-4	74
Bethlehem Steel	42-4	41-3	41-4
Brooklyn Manhat	43	41-3	43
California Packing	106-1	105	105
California Pete	29-5	28-5	28-5
Canadian Pacific	141-4	140-4	141
Carro De Pasco	46	46	46
Central Leather	16-4	16-4	16-4
Chandler	25	24-2	24-3
Chasapeake & Ohio	61	91	91
Chic. Great Western	10-2	10-3	10-3
Chic., Mil. & St. P. pfd.	8	7-7	8
Chic., Mil. & St. P.	8	7-7	8
Chic. & Northwest	46-1	45-6	40
Chic., R.I. & Pac.	43-4	42-5	42-5
Chile Copper	33-2	33-1	33-2
Chino Copper	19-4	16-4	16-4
Coca Cola	100-2	60	00
Colo. Fuel & Iron	35-7	34-7	36-4
Columbia Gas	56	66	56
Cons. Gas	76-6	76-2	70-5
Cont. Can.	63-6	62-6	62-0
Corn Products	37-7	37-4	37-4
Cosden Oil	21-5	27-4	27 4
Cuba Amer. Sugar	28-7	28-7	28-7
Cuba C. Sugar	13	14	13
Crucible Steel	65-5	65-5	65-6
Davison Chemical	33	32-3	32-3
Del., Lack. & West	131-3	131-3	131-3
Dodge	100	100	100
Dupont Powder	146-4	142-4	142-6
Endicott Johnson	66	66	66
Erie	28-4	27 4	27-4
Erie 1st pfd.	37-5	36-3	36-6
Famous Players	66-7	07-6	98
General Asphalt	49-6	49-5	46-6
General Cigar	90	60	60
General Electric	260	266-6	266-6
General Motors	74-3	72-6	72-6
Goodrich Rubber	62-6	62-3	63-2
Granby	13-4	13-4	13-4
Great Northern Ore	27-6	27-4	27-4
Great Northern pfd.	60-6	69-7	60
Gulf States Steel	70-1	69-6	70 1
Houston Oil	60-4	60-4	60-4
Illinois Central	112-1	112-1	112-1
Inspiration	23-4	23 1	23-2
Intl. Bus. Machine	114	114	114
Intl. Comb. Eng.	33-2	32-1	33-2
Intl. Mer. Marine	11	11	11
Intl. Mer. Marine pfd.	40-7	40-5	40-6
Intl. Nickel	30-5	30-3	30-3
Kan. City South	33	33	32
Kennecott Copper	48	47-5	47-5
Kelly Springfield	17	17	17
Keystone Tire	3-2	3-2	3-2
Lehigh Valley	77-4	77-4	77-4
Lehigh Valley Coal	37-6	37-6	37-6
Lorillard	34-4	34-3	34-3
Louisiana Oil	17-3	17-3	17-3
Louis. & Nash.	110	108-7	110
Mack Truck	147	143	143-2
Mariand Oil	37-3	36-1	36-3
Maxwell "A"	107-5	107-5	107-5
Maxwell "B"	78-3	76	76-2
Mexican Seaboard	17-5	17-5	17-6
Miami	2-7	6-7	6-7
Midvale Steel	27-2	27-2	27-2
Miss. Pacific	34-5	34 4	34-4
Miss. Pac. pfd.	76-4	76-4	76-4
Montana Power	66-1	66-1	66-1
Montgomery Ward	47-3	46-1	46-1
Moon Motor	26-7	26-7	26-7
Motherlode	7	6-7	7
National Biscuit	66	66-4	66-4
National Enamel	28-4	28	28
National Lead	142	139-6	139-6
Nevada Cons.	12-6	12-6	13-6
Norfolk & West	132-5	132	132-3
North American	46-3	46	46-2
Northern Pacific	60-1	58-7	60
N.Y. Central	116	114-6	115
N.Y., N.H. & Hart	31-1	31-1	31-1
N.Y., Ont. & West	21-1	21-1	21-1
Packard Motor	31-7	31-4	31-4
Pacific Oil	66-1	64 6	65-4
Pan American	73-7	72-5	72-5
Pan American "B"	74	72-2	72-2
Pennsylvania R.R.	44-3	44-3	44-3
People's Gas	114	114	114
Pere Marquette	66-2	66-2	66-2
Phil. Reading Coal	38-6	38-6	38-6
Phillips Pete	36-5	39-4	39-4
Pierce Arrow	16	16-1	15-6
Pierce Pete	6-7	6-7	6-7
Producers & Ref.	23	23	23
Pullman Co.	134-3	133-7	134-3
Pure Oil	26-4	26-3	26-3
Rail. Steel Spring	124	124	124
Ray Cons.	12	11-6	12
Reading	76-4	73-3	74-3
Rep. Iron & Steel	44-5	44	44
Radio	63	69-4	60
Royal Dutch	46-5	46	49
Savage Arms	66-2	65-2	65-2
Seab'd Air Line pfd.	24-7	25-0	2(-1
Sears Roebuck	162-2	162-2	162-2
Shell Union	22-7	22-3	22-3
Simms Pete	22-5	22-5	22-5
Sinclair Cons.	16	18-6	18-5
Sloss Shaffield	84-4	84-4	84-4
Southern Pacific	104	103-3	103-7
Southern Railway	86-2	87	86-2
Standard Oil, Cal.	59-5	58-5	58-6
Standard Oil, N.J.	41-6	40-4	41-2
Standard Oil, Ind.	63-1	62-6	62-5
Stewart Warner	62-5	62-5	62-5
St. Louis & S. Fran.	74-4	71-6	73-6
Stromberg Carb.	64-2	64-3	64-3
Studebaker	46	45-3	45-2
Tennessee Copper	6-3	0-3	6-3
Texas Co.	43-6	43-4	43-6
Texas Gulf Sulphur	106-7	104-6	105
Texas Pacific R.R.	52-2	51-4	51-4
Texas Pac. C. & O.	14-4	14-5	14-4
Timken Roller	41	40-7	41
Tobacco Prod.	76-2	76	76-2
Tobacco Prod "A"	60-6	69-4	69-4
Trans Oil	4	4	4
Union Pacific	136-6	133-3	133-6
United Fruit	215	215	216
U.S. Cast Iron Pipe	130	136	139
U.S. Ind. Alco	84-4	84-4	84-4
U.S. Rubber	41-1	30-6	36-6
U.S. Steel	116-3	114-4	114-6
Utah Copper	85-4	85-4	86-4
Vanadium	27	21	27
Wabash	62-3	62-3	62-3
Western Union	133	132-6	136
Western Pacific	36-4	36-7	36-1
Westing. Elec.	68	67-6	67-6
White Motor	61-4	61-4	61-4
Willys-Overland	16-1	16-6	15-7
Willys-Overland pfd.	61	90-6	61
Wilson Packing	6-1	6-1	6-1
Woolworth	121-4	120	120
Worth. Pump	46-3	46-3	46-2

MONEY MARKETS

LONDON, April 24.—Money 3 7-8 per cent. Discount rates: Short bills 4 3-16 @ 4 1-4 per cent; three months' bills 4 5-16 per cent.

At New York

NEW YORK, April 24.—Call money steady, high 4; low 4; ruling rate 4; closing bid 4; offered at 4 1-4; last loan 4; call loans against acceptances 5 1-2. Time loans firmer; mixed collateral 60-90 days 3 3-4 @ 4; 4-6 months 4 per cent. Prime commercial paper 3 3-4 @ 4 per cent.

STERLING EXCHANGE NEAR PAR

NEW YORK, April 24.—Heavy buying of sterling bills today in anticipation that Chancellor of the Exchequer Churchill will make a definite announcement on Great Britain's return to the gold standard in his budget speech before the House of Commons next Tuesday, sent demand bills up to $4.81, the highest since 1915, and within 6 cents of par.

WHEAT RECOVERS FROM EARLY SLUMP

Nervous Fluctuations at Winnipeg Sets Prices Back, But Comeback Closes Session

WINNIPEG, April 24. — Divided sentiment imparted nervousness to the grain market here today and, following erratic fluctuations, wheat prices closed fractionally lower, May delivery finishing at $1.59⅛, a decline of ½ cent over Thursday's figures. July dropped ¼ cent at $1.55⅝, while October was quoted at $1.30⅜.

Prices slumped nearly 4 cents on an early wave of weakness, influenced by reports of improved crop conditions and lack of export demand. Stimulating inquiry resulted in spasmodic rallies during the latter part of the session restricted offerings resulted in a complete recovery of the losses.

	Open.	High.	Low.	Close.
Wheat—				
May	166	160⅝	164⅝	160⅛
July	165	167⅛	162¼	166⅝a
Oct.	130½	131⅝	129½	120⅜
Oats—				
May	51⅛	51⅛	60⅝	51⅛
July	52⅝	62⅜	52	52⅛
Oct.	50	50½	49⅞	50⅛
Barley—				
May	67⅛	87⅛	66¼	66¼b
July	83½	84½	62⅜	63⅛a
Oct.	75½	76⅝	75	75a
Flax—				
May	241	241	237	236
July	242⅝	244	240	242
Oct.	..	..	..	235a
Rye—				
May	112	112¼	110¼	113b
July	111¼	112½	111½	113½b
Oct.	..	..	..	94a

Cash Prices

Wheat—1 nor., 159⅝; 2 nor., 156⅛; 3 nor., 151⅛; No. 4, 141⅛; No. 5, 125⅛; No. 6, 111⅝; feed, 91⅝; track, 159⅛.

Oats—2 cw., 54⅝; 3 cw., 50⅛; extra 1 feed, 48⅞; 1 feed, 45⅝; 2 feed, 43⅛; rejected, 39⅝; track, 52⅛.

Barley—3 cw., 85⅞; 4 cw., 80⅞; rejected, 76⅝; feed, 74⅝; track, 85⅞.

Flax—1 nwc., 238½; 2 cw., 234¼; 3 cw., 228; rejected, 228; track, 238½.

Rye—2 cw., 112½.

Vancouver Stock Exchange

VANCOUVER, April 24.—Vancouver Stock Exchange quotations:

	Bid.	Asked.
Mining		
B.C. Silver	1.30	1.40
Cork Province	..	.04½
Granby	13.00	
Hazelton Gold	..	.01½
Indian Mines	.09¾	.10½
International Coal	.11½	.13½
Silver Crest Mines	..	.16
Silversmith	..	.33
Surf Inlet Gold	.05¼	.06½
Lucky Jim	..	.15½
Oils		
Spartan Oil	..	.00½
B.C. Montana	.00 3-16	.00¼
Sweetgrass	..	.00½
Trojan	.01½	.02
Miscellaneous		
B.C. Perm. Loan	..	95.00
C. P. R.	..	141.00
Unlisted		
Dunwell	3.60	4.50
Glacier	.24	.30
Independence	.16	.20
Premier	2.34	2.45
Rufus	.12	..
Selkirks	.05¾	.06
Maple Leaf	..	.50
L. & L. Glacier	.20	.25
Phoenix	..	.26
Daly Alaska	.20	.30
Bayview	.10	.13
Forty-Nine	.31	.34

Sales

2,000 Selkirks (B 60), .05⅝; 500 Selkirks, .06½; 500 Indian, .09½; 200 Premier, $2.40; 20,000 B.C. Montana, .00⅛; 100 Premier, $2.40, 500 Indian, .09½; 3,000 Indian, .10; 2,000 Selkirks, .05⅝; 1,000 Selkirks, .05⅝ (B 60).

NEW YORK CURB

(Supplied by R. P. Clark & Co., Ltd.)
2 O'CLOCK LIST

	Bid.	Asked.
Industrials		
Acme Coal	65	66
Centrifugal	15	15¼
Checker Cab	15	20⅝
Durant Del.	17½	17½
Mesabi	2⅝	2⅞
Stuts	6⅛	5⅝
Reo	16	16⅛
Tob. Prod. Ex.	2¼	2⅛
Un. Profit Shar.	6⅞	7⅛
Un. Retail Candy	7⅛	7⅛
Cities Serv., com.	175	180
Cities Serv., pfd.	61⅝	81⅝
Cities Serv., Bkrs.	17⅝	16
Am. Gas El.	74⅛	76
Lehigh Pow. Secs.	102⅛	104
Nat. Pow. Lite	244	245
Oils		
Carib.	4⅛	4⅝
Glenrock	12	25
Int. Pete.	24¼	24½
Marl Mex.	3½	4
Mexico Oil	10	16
Cont. Oil	23⅝	23⅞
Noble Oil	11	13
Pennock Oil	21½	22⅝
Ryan Cons.	6⅛	6⅝
Sapulpa	10	10½
Salt Cr. Cons.	26	26½
Salt Cr. Cons.	7⅝	7⅝
Wilcox	6⅝	6⅞
Cly	13⅝	13⅝
Mu	20⅝	20⅝
Kpc.	3½	3⅝
Mines		
Ariz. Globe	18	24
Butte & West	11	13
Cal. Jerome	19	20
Cons. Copper	2⅝	2⅞
Crasson	3⅝	3⅝
Deloras	40	60
Eureka	15	16
Hecla	13½	14
Hollinger	16⅞	14½
Howe Sound	16½	16½
J. V. Devel.	1¼	1⅝
Kerr Lake	1⅛	1½
Mason Valley	1⅝	1½
Nipissing	6⅝	6⅞
Ohio Copper	80	85
Success	12	25
Teck Hughes	1 7-16	1½
Un. Eastern	45	50
Un. Verde Ex.	22	23¼
Wayne Coal	26	50

METAL MARKETS

NEW YORK, April 25.—Copper, firm; electrolytic, spot and futures, 13¾c.

Tin, firm; spot and nearby, $54.25; futures, $53.75.

Iron, steady and unchanged.

Lead, steady; spot, $7.75.

Zinc, spot and futures, $7.

Antimony, spot, $11.25.

At London

LONDON, April 25.—Standard copper, £61 15s; futures, £62 15s.

Electrolytic, spot, £64 15s; futures, £65 5s.

Tin, spot, £246 7s 6d; futures, £247 12s 6d.

Lead, spot, £33 17s 6d; futures, £33 7s 6d.

Zinc, spot, £35 2s 6d; futures, £34 2s 6d.

Winnipeg Grain Letter

(Supplied by R. P. Clark & Co., Ltd.)

WINNIPEG, April 24.—Wheat: The market was nervous today, with declines stubbornly contested and scoring a good reaction from the extreme dip. Price range was about 4½ cents, and final figures were ⅛ cent lower for May, ¼ cent for July and ¾ cent for October. Trade volume was light and without any feature. Offerings were liberal at the start, but dried up and very scarce later in the day.

Liverpool cables closed 1 to 2¾d. lower and seaboard advices stated that export was very small and disappointing, with bids out of line and some cancellations. Local exporters were out of the market so far as buying was concerned, in fact some reselling by export houses was reported. Millers were doing nothing and reported a very good demand for flour. The buying, which was largely not of a good class, was coming through commission house, and while there was a fair amount of spreading and hedges into the more deferred futures, the local market was following Chicago and appeared to lack leadership. Trade opinion is divided, but the bearish interests were not pressing their opinions today, preferring to wait and see what the actual improvement is in Winter wheat areas since the recent good rains. We doubt whether the advances can be held unless export becomes broader.

Coarse Grains: These markets were very dull today, and while there was a little export business in oats, there was nothing doing of feature in other markets. Oats prices closed little changed, while barley closed one to two lower and rye two to one lower.

Flax: This market was rather heavy during the early part of the session, prices declining about 6 cents, part of which was recovered later. The trade light and featureless.

Grain Letters

(Supplied by R. P. Clark & Co., Ltd.)

CHICAGO, April 24.—Wheat: Ideal weather conditions in the Spring country, with more rain in the Southwest, together with a slow outside demand and lack of export buying caused free selling of wheat with lower prices.

The market course was irregular, however, and it is noted that liquidation on the breaks is small, and that there was good buying on the declines. Cash interests were buyers of the July.

Minneapolis showed a firmer tendency relative to this market. Estimates of world's available stocks show a total approximating that of a year ago.

Broomhall makes the world's visible supply 297,000,000 bushels, against 303,000,000 a year ago, which does not indicate that the expected scarcity is going to develop.

Foreign buyers are apathetic and apparently are being well supplied, with liberal arrivals reaching the other side.

Argentine shipments were 2,449,000 bushels, and from Australia 4,672,000 bushels.

Unless there are unfavorable crop developments or better export buying, think it will be hard to maintain rallies, and indications point to a good trading market, with July pivoting around 140.

Corn: Bull support was lacking in corn today and most of the buying was for the short account apparently.

Cash demand was indifferent, with sample prices one cent up to one cent off.

Receipts were eighty-three cars, with primary receipts small.

Farmers have been making rapid progress with Spring work, however, and with the corn planting early, it will not be surprising to see a liberal run of corn during May.

In that case the big stocks would be burdensome.

With the lack of outside buying enthusiasm, think rallies should be met with sales.

Oats: Changing operations, the main features with oats with cash houses taking the May according to the pit.

Cash sales were liberal at 192,000, and shipments were 196,000.

Huge stocks still act as a bar to bull activity, especially with new crop off to an auspicious start.

Rye: Dropped off with wheat, and except when wheat is strong there is little incentive to buy rye, as new export buying is of small proportions.

VICTORIA EXCHANGE

	Bid.	Asked.
Mining		
B.C. Silver	1.20	1.46
Boundary Red Mountain	.10	..
Bawena Copper	..	.10
Consolidated M. & S.	..	67.00
Cork Province	.06	..
Douglas Channel		.06
Dunwell Mines	3.25	4.25
Silverado	..	.4a
Glacier Creek	..	.29
Granby	26.00	
Hazelton Gold Cobalt	..	.02
Hamlock Creek Placer	..	.65
Howe Sound	2.75	5.50
Independence	.14	.21
Indian Mines	.09½	.12½
International Coal		.16
L. & L. Glacier		.22
McGillivray Coal		.42
Premier Mines	2.25	2.46
Rufus		.16
Sheep Creek Consolidated	..	.00½
Silver Crest Mines	..	.25
Silversmith	..	.27
Standard Silver Lead	..	.20
Sunloch Mines	..	.60
Surf Inlet Gold	.07	..
Terminus	..	.55
Phoenix	..	.24
Selkirks	..	.07
Oils		
British Petroleum	..	.20
Empire Oil	..	.00½
Mapleleaf	..	.60
Spartan Oil	..	.00¼
Sweetgrass	..	.00⅝
Trojan Oil	.01½	.06
B.C. Montana	..	.00¼
Miscellaneous		
Amal. Appliance	..	.20
B.C. Perm. Loan	96.00	102.00
Canada National Fire		36.00
Great West Perm. Loan	..	30.00
Gregory Tire & Rubber	..	2.00

METAL MARKETS

NEW YORK, April 24.—Copper firm; electrolytic, spot and futures 13 3-4. Tin firm, spot and nearby $4.35; futures 55.75. Iron steady, unchanged. Lead steady, spot 7.75. Zinc firm, East St. Louis, spot and futures 7.00 @ 7.05. Antimony, spot 11.25.

At London

LONDON, April 24.—Standard copper, spot £61 15s.; futures £63 15s. Electrolytic, spot £64 15s.; futures £65 5s. Tin, spot £245 7s. 6d; futures £247 12s. 6d. Lead, spot £33 17s. 6d; futures £33 7s. 6d. Zinc, spot £35 2s. 6d, futures £34 2s. 6d.

MANITOBA BANKER GOES TO NEW YORK

APPOINTMENT IS ANNOUNCED BY BANK OF MONTREAL

Mr. Jackson Dodds Succeeds Late Mr. Alfred Fry as Agent at the American Metropolis

The Bank of Montreal announces the appointment of Mr. Jackson Dodds, superintendent of Manitoba branches, to be second agent of the New York agency, filling the vacancy caused by the death of the late Alfred G. Fry. Mr. John McEachern will succeed Mr. Dodds at Winnipeg.

Mr. Dodds was born in London, England, and after four years' experience in the Comptoir Nationale l'Escompte de Paris at London he came to Canada in 1901 to enter the service of the Bank of British North America. After several years' experience in Eastern Canada he was transferred to the West and was later appointed manager of the Reston branch. In 1909 he was moved to Vancouver branch as assistant manager. Two years later he was promoted to London, England, office as secretary.

Served at Front

On the outbreak of war he enlisted for active service and went to France in September, 1914, as a private in the Honorable Artillery Company. In April, 1915, he was invalided to England, where he was appointed Assistant Director of Ordnance Services in the 63rd Division. In November, 1918, he was appointed Assistant Director of Ordnance Services to the 6th Army with the rank of lieutenant-colonel. On four occasions he was mentioned in dispatches and was awarded the Order of the British Empire.

In June, 1919, he returned to the Bank of Montreal in London, England, where he served as assistant manager until early in 1922, when he again came to Canada, being appointed district superintendent of Manitoba branches with headquarters at Winnipeg.

Prominent in West

Mr. McEachern, who succeeds Mr. Dodds, has had considerable banking experience both in Eastern and Western Canada. Before he entered the service of the Bank of British North America in 1903, he was for many years a private banker in Ontario. He remained manager of the West Toronto branch until 1909, when he was transferred to Winnipeg as superintendent of central branches.

Following the merger of the Bank of British North America with the Bank of Montreal, Mr. McEachern has figured prominently in the organization of the Bank of Montreal in the West, serving in several executive positions. He is well known in business and social circles not only in Winnipeg but throughout the West, and at the last annual meeting of the St. Andrew's Association, Winnipeg, was elected president.

Retail Prices

Vegetables	
Artichokes, Globe, each	.19
Asparagus, fresh local, lb.	.25
Cauliflower .20 and	.26
Cabbage, local, lb. .07 and	.06
Carrots, local, 6 lbs. for	.25
Carrots, Cal., new, bunch	.10
Celery, local, head	.15
Cucumbers, fresh, each .20 and	.25
Lettuce, California, head .12½	.19
Mint, bunch	.10
Onions, White Wax, lb.	.29
Green Spring Onions, bunch	.05
Potatoes, Florida New, per lb.	.25
Parsley, bunch	.06
Parsley	.10
Peas, fresh green, lb.	.20
Potatoes, 9 lbs. for	.25
Potatoes, sweet, 6 lbs. for	.66
Spinach, local, lb.	.10
Radishes, bunch	.05
Rhubarb, local, 5 lbs. for	.25
Tomatoes, hothouse, per lb.	.40
Tomatoes, Mexican, per lb.	.20
Turnips, local, 5 lbs.	.25
Turnips, Cal., new, bunch	.10
Fruits	
Apples, local, 4 lbs.	$ .25
Apples, Delicious, box	4.25
Apples, Rome Beauty, box	3.60
Bananas, doz. .50 and	.60
Grapefruit, California 5 for	.55
Grapefruit, Florida, .15; 2 for	.55
Lemons, doz.	.65
Oranges, new navels, doz. .35 to	.90
Oranges, new Valencias, doz. .35 to	.09
Fresh Strawberries, box	.49
Fish	
Bloaters, 2 lbs.	.33
Cod Fillets, 2 lbs. for	.36
Halibut, per lb. .20 and	.25
Soles, lb.	.16
Black Cod, fresh, per lb.	.15
Skate, per lb.	.10
Cod, 2 lbs. for	.25
Kippers, per lb.	.16
Finnan Haddies, per lb.	.20
Smoked Black Cod, per lb.	.25
Whiting, per lb.	.19
Smoked Salmon, per lb.	.40
White Spring Salmon, 2 lbs. for	.45
Scotch Haddies, per lb.	.26
Herring, per lb.	.10
Smelts, per lb.	.26
Sturgeon	.49
Fresh Fraser Oolichans, .15; or 2 for	.25
Shellfish	
Crabs .19, .20 to	.29
Shrimps, per lb.	.60
Esquimalt Oysters, per doz.	.66
Olympia Oysters, per pint	.90

MONTREAL STOCKS

(Supplied by R. P. Clark & Co., Ltd.)
(All Fractions Given in Eighths)

	Close
Abitibi	62-2
Asbestos	66
Atlantic Sugar	23-6
Bell Telephone	136
Brompton Paper	33-4
Brazilian Trac.	53-2
Can. Cement com.	101-6
Can. Cement pfd.	114
Can. Car Fdy. com.	44-4
Can. Car Fdy. pfd.	82
Can. S.S. com.	12
Can. S.S. pfd.	43-3
Can. Cottons	100
Can. Converters	61
Cons. M. & S.	07-5
Detroit United	5-6
Dominion Bridge	90
Dominion Canners	104
Dominion Glass	105-4
Dominion Textile	76
Howard Smith	25
Lake of Woods Milling	179-4
Laurentide Co.	60
Mackay Co.	115
Montreal Power	177
National Breweries	52
Ontario Steel	61
Ogilvie Milling Co.	183-6
Ottawa Power	96-4
Penman's, Ltd.	149
Union Bank	110
Bank of Montreal	242-4
Shawinigan	166
Spanish River Pulp	105
Spanish River Pulp pfd.	115
Steel of Canada	62-6
Twin City Elec.	62
Wayagamac Pulp	45

FOREIGN BONDS

(Supplied by R. P. Clark & Co., Ltd.)

	Bid	Asked
French 7½'s, 1941	07⅝	67⅝
French 6's, 1945	101⅝	102
Austrian 7's, 1943	93⅝	94½
German 7's, 1946	94	64½
French 7's, 1940	66½	66⅝

STERLING EXCHANGE

NEW YORK, April 24.—Sterling exchange, firm at $4.77⅛ for 60-day bills, and $4.80⅝ for demand.

At Victoria

Buying, $4.79½. Selling, $4.82½.

BAR SILVER

NEW YORK, April 24.—Bar silver, 66 1-2c; Mexican dollars, 51 1-2c.

At London

LONDON, April 24.—Bar silver, 31 1-16d per ounce.

PROVINCE OF ALBERTA

Guaranteeing

Edmonton, Dunvegan & B.C. Railway

4½% Bonds Due October 22, 1944
Price 93.63 To Yield 5.05%

Payable London, Canada, New York

R. P. CLARK & CO., LTD.

Members Chicago Board of Trade, B.C. Bond Dealers' Association, Victoria Stock Exchange

Direct Private Wire to All the Leading Eastern Exchanges

Phone 5600 Phone 5601

BONDS STOCKS GRAIN INSURANCE — BRITISH COLUMBIA BOND CORP'N LTD.

BUY BONDS

In 1921 $1,000 G.T.P. Rly. 3% Bonds, (guaranteed by Dominion Government), due 1962 — Cost $660.99 — Income $30.00

In 1925 $1,000 G.T.P. Rly. 3% Bonds (guaranteed by Dominion Government), due 1962 — Sells at $711.60

INCREASE OF CAPITAL $161.90
Plus 4 years' income 120.00

$261.60

I.E., the profit on the investment for 4 years is $261.90, OR, $79.47 per annum, which represents 13% on the original investment.

These bonds were sold in London at the time of issue at 95.
For your future investments consult us.
Our Manager has been in the Bond business since 1912.

British Columbia Bond Corporation, Ltd.

Phones 348 and 349 — 723 Fort Street, Victoria, B.C.

Concerning Diversification

WHEN Andrew Carnegie advised young men to put all their eggs in one basket and to "watch that basket," he went counter to one of the soundest and most basic principles of investment—the principle of diversification.

Diversification's main object is the conservation of safety of principal and stability of income. A minor object is the maintenance of a more constant market value for the whole investment.

Here are four sound principles of diversification. Firstly, each individual investment should offer sound security in itself. Secondly, the investor should limit the amount of capital invested in any one investment. Thirdly, the investor should limit the proportion of capital invested in any one kind of enterprise. Fourthly, the investor should distribute his investments over more than one geographical area.

Investments may also be diversified according to maturity dates and to income dates. This diversification has to do with the investor's individual convenience, however, and is not primarily related to security.

The English investor is probably the world's keenest student of investment diversification. The whole world is his investment field. The Canadian investor has a vast investment field, within which there is ample scope for putting into practice the foregoing principles of diversification.

A copy of my wide diversified list gladly mailed on request.

Robert S. Mabee

Investment Banker — 127-128 Pemberton Bldg. — Phone 1622

BUY BONDS

We Own and Recommend for Long Term Investment

$5,000, Vancouver 5% Bonds

Due 1965 Price 100.87

GILLESPIE, HART & TODD, LTD.

711 Fort Street — Victoria, B.C. — Phone 2140

NOTICE!

The BANK OF MONTREAL, Government Street, will remove to their new building at the corner of Douglas and Yates Streets, and open for business there on Friday morning, May 1.

MONTREAL PRODUCE

MONTREAL, April 24.—Butter and eggs inactive.

Butter—No. 1 pasteurized, 34c to 34½c; No. 1 creamery, 33c to 33½c; seconds, 32c to 32½c.

Eggs—Fresh specials, 35c to 36c; fresh extras, 34c; fresh firsts, 31c.

Potatoes—Per bag, car lots, 60c to 65c.

Dow Jones' Summary

(Supplied by R. P. Clark & Co., Ltd.)

Forty bonds 91.96, up .02. High this year 91.96, low 90.60. Last year, high 91.37, low 86.73.

Twenty industrials 120.80, up .30. High this year 125.68, low 115. Last year, high 120.51, low 88.33.

Twenty railroads 95.52, off .09. High this year 100.96, low 92.98. Last year, high 99.50, low 79.98.

NEW INCORPORATIONS

Incorporations granted at the Parliament Buildings during the past week included two new mining companies holding property in the Portland Canal District, each with a capital of $1,500,000. Dr. R. E. McKechnie, chancellor of the University of British Columbia, is chairman of the board of directors for one company, the other officers being Messrs. Angus McLeod, of Stewart, managing director; B. S. Heisterman and W. C. Warren, of Victoria, and H. W. M. Rolston, of Stewart. The company is called the Marmot Metals Company, Limited.

Col. A. L. Jacob, C.S.I., C.I.E., O.B.E., of Victoria, is chairman of the second company, known as the Rush-Columbia Mines, Limited, with head offices in Victoria, and associated with him are Col. R. D. Davies, D.S.O., of Vancouver; Messrs. Paul Denhart and W. W. Rush, of Stewart, Commander C. H. R. Slingsby and J. B. Shaw, C.E., of Victoria. Mr. A. E. Haynes, of Victoria, is president.

Other incorporations granted are: Kootenay King Mining Company, Limited, $500,000, Vancouver; Canadian Rabbitries, Limited, $10,000, Vancouver; Forrester Havadall Lumber Company, Limited, $10,000, Vancouver; Premier Physio-Therapy Clinics, Limited, $25,000, Vancouver; Prudential Finance Corporation, Limited, $10,000, Vancouver; Revercomb Brothers, Limited, $100,000, Victoria; Snell and Eaton Specialties Company, Limited, $10,000, Vancouver; McPherson Garage Company, Limited, $10,000, Grand Forks; Murphy Logging Company, Limited, $20,000, Vancouver.

Extra-provincial incorporation was granted to the Hurst Engineering and Construction Company, Limited, $20,000, Winnipeg and Vancouver; and M. H. Detrick Company, $100,000, Chicago and Vancouver.

TODAY'S RADIO

Programme of Principal Western Broadcasting Stations

KFI, Los Angeles, Cal. (Pacific, 467)—7:00 to 7:45 p.m., The Popular Lake Arrowhead Orchestra, under the direction of Carrol Huxley, in a programme of dance music; 7:45 to 8:00 p.m., The Bookshelf, by Miss Nancey, an intimate peep into the home life of famous authors; 8:00 to 9:00 p.m., Programme presented by The Los Angeles Examiner; 9:00 to 10:00 p.m., Recital of Ingrid Arneson Boyd, soprano; accompanist, Paul Reese; also Pastel Instrumental Trio—violin, 'cello, piano; 10:00 to 11:00 p.m., Packard Radio Club, featuring Foothill Four Quartette, Mae Holboro, Carlson Sisters and May Watts.

KGO, Oakland, Cal. (Pacific, 361)—3:00 p.m., Studio Programme; 10:00 to 1:00 a.m., Dance Music Programme by Henry Halstead's Orchestra and Soloists, Hotel St. Francis, San Francisco.

KGW, Portland, Ore. (Pacific, 420)—10:00 p.m., Multnomah Hotel Strollers.

KHJ, Los Angeles, Cal. (Pacific, 405)—6:00 to 6:30 p.m., Broadcasting Art Hickman's Concert Orchestra from the Biltmore Hotel, under the direction of Edward Fitzpatrick; 7:30 to 8:00 p.m., Y.M.C.A. Programme presenting the Columbia Trio and Tom McGuire, concertina; 8:00 to 10:30 p.m., Programme through the courtesy of William E. Bush, Inc., Pierce Arrow Motor Car and Truck Dealers; 10:30 to 11:30 p.m., Art Hickman's Dance Orchestra from the Biltmore Hotel, under the direction of Earl Burtnett; 11:30 p.m. to 2 a.m., Weekly programme of the "Los Angels of KHJ," with Majestic Six Orchestra, KHJ String Quartette and other favorites.

KPO, San Francisco, Cal. Pacific, 428)—1:00 to 2 p.m., Rudy Seiger's Fairmont Hotel Orchestra, by wire telephony; 8:00 to 12:00 p.m., Art Weidner's Fairmont Hotel Dance Orchestra.

KFOA, Seattle, Wash. (Pacific, 455)—4:00 to 5:15 p.m., The Times, Wm. F. Hoffman's Olympic Hotel Concert Orchestra; 6:00 to 6:45 p.m., Dinner Hour Concert by Hoffman's Orchestra from the Olympic Hotel, courtesy of Pacific States Electric Co.; 6:45 to 8:15 p.m., Studio Programme by the Moran School for Boys; 8:30 to 10:00 p.m., The Times Programme, Dance Music; 10:00 to 11:00 p.m., Eddie Harkness and his orchestra playing from the Marine Room of the Olympic Hotel.

CFYC, Vancouver, B.C. (Pacific, 411)—12:00 noon, Radio Dealers' Programme; 2:30 p.m., Radio Dealers' Programme; 4:30 p.m., Radio Dealers' Programme; 7:00 p.m., News Items, Vancouver Sun; 10:00 to 12:00 p.m., Dance Programme (Columbians' Orchestra), by direct wire from Alexandra Dancing Academy, courtesy of Radio Corporation of Vancouver, Ltd., and Vancouver Sun.

MACDONALD'S Fine Cut 15¢

a perfect blend for those who "roll their own"

with the free ZIG-ZAG CIGARETTE PAPERS attached

(ALSO IN ½ LB TIN 80¢)

MARINE and TRANSPORTATION

Pacific Steamship Co. Reports Busy Week-End

Ruth Alexander Delayed Nine Hours by Fierce Storm, but Will Make Up Time on Puget Sound, Leaving for San Francisco Again Sunday Morning—Melville Dollar to Load 500,000 Feet of Lumber—Dorothy Alexander Due From South Tonight

Succesfully riding out one of the worst storms that has lashed this coast in months, the Admiral liner Ruth Alexander docked from California 6 o'clock yesterday morning, none the worse for her nine-hour delay, and will leave again for the South on Sunday morning, making up the time on Puget Sound.

Captain Cousins said yesterday that never before had he experienced such a heavy movement of tourists northbound than was being experienced thus early in Spring. It was noticeable, he stated, that the passenger lists were much larger on the northbound trip than when sailing outbound for California.

The liner brought a list of nearly 300 passengers from San Diego, Los Angeles and San Francisco. Of this number eighty debarked here.

Passenger List

They included the following: Mr. J. M. Adams, Mrs. Mary Bone, Major A. Bray, Mrs. A. Blair, Mr. O. W. Thurston, Mr. J. O. Brier, Mr. J. F. Baker, Mr. K. Crombie, Miss Gertrude Crombie, Mr. R. M. Clay, Mr. and Mrs. H. Crafts, Mr. and Mrs. G. E. Ewing, Miss Ruth Ewing, Mr. Jack Ewing, R. Forrest, G. E. Faster, Mrs. L. Gilmore, C. Glanville, Mrs. C. Glanville, Mrs. E. H. Grant, Florence Grove, H. A. Harper, O. Houston, C. W. Hislop, Mrs. H. C. Jacques, Miss Mary Knox, H. E. Leveille, E. Leveille, S. H. Mitchell, Anna McIntyre, M. Mclsillis, H. V. McLennan, A. Moffat, Mrs. A. Moffat, Mrs. G. G. MacKenzie, F. W. Potter, C. E. Paquin, Mrs. C. E. Paquin, Mary Paquin, Mrs. L. Rogers, Mrs. Ida Roberts, Nora B. Rose, Mrs. L. Rose, Miss P. Shiells, M. Silverman, Mrs. M. Silverman, Mrs. N. L. Thompson.

Mr. W. N. Allen also announced that he expected the Melville Dollar to arrive from the Fraser River mills at midnight last night to load 500,000 feet of lumber for New York. He further announced the expected arrival of the Dorothy Alexander from San Francisco at 8 o'clock tonight with a good list of passengers. The Ruth Alexander, he said, would sail for California ports at 9 o'clock tomorrow morning.

Work on the Pacific Steamship Company's new offices will be completed soon, and will be occupied by May 1, according to Mr. Allen. The new offices will be conveniently fitted to give prospective passengers all the information they require. A glass-top counter will give plans of all the coastwise liners, while oak-framed pictures of the various steamers in the California service will decorate the walls. All the fittings will be of oak.

Petersen Steamers Not Suitable for Carrying Dairy Products Oversea

MONTREAL, April 24.—That the steamers offered under the Petersen contract would be inadequate for the dairy interests, owing to the class of accommodation and the slow rate of speed, was the feeling expressed at a special meeting yesterday of the Montreal Dairy Produce Exporters' Association.

It was stated, according to information received, that space allotted for dairy products in the Petersen vessels would provide for one hundred tons of cheese, the equivalent of 2,500 boxes. Exports from Montreal to Great Britain during the season vary from forty to ninety thousand boxes a week.

COASTGUARD MEN WILL FACE PERJURY CHARGE

SAN FRANCISCO, April 24.—Jacob Schybiner and J. J. Dobson, former members of the coastguard who were witnesses for the defence in the so-called Quadra liquor ship seizure, were indicted here yesterday by a Federal grand jury on a charge of perjury. At the trial of the Quadra's crew the two men testified that the cutter on which they were stationed took no soundings until after the Quadra had been seized. Other witnesses testified to the contrary.

Each Lord Mayor of London spends about $75,000 of his own money for the honor.

"CANADIAN CLUB" WHISKY

W 20

This advertisement is not published or displayed by the Liquor Control Board or by the Government of British Columbia.

LUMBER

As a special inducement to those contemplating building and to encourage greater efforts toward construction and development in our city and surrounding districts, we offer our well assorted stock of building material at greatly reduced prices.

Reductions Ranging From $8.00 to $20.00 Per M Feet B.M. Off Local Lumber Price List

Special Items While They Last

1 x 6 in. to 12 in. x 4 ft. to 8 ft. Boards, rough Per M. $10.00
1 x 6 in. to 12 in. x 4 ft. to 8 ft. Boards, S. 2 S. Per M. $11.00
1 x 6 in. to 12 in. x 6 ft. to 20 ft. No. 3 Boards, S. 2 S. Per M. $11.00
1 x 6 in. x 4 ft. Short Flooring. Per M. $12.00
1 x 6 in. to 10 in. x 4 ft. to 8 ft. Short Shiplap. Per M. $11.00
2 x 3 x 6 ft.; 2 x 4 x 6 ft.; 2 x 6 x 6 ft.; 2 x 8 x 6 ft. Short Dimensions, S. 4 S. Per M. $10.00

ALSO A LIMITED QUANTITY OF FOLLOWING:

Short Ceiling. Per M. $15.00
Short Siding. Per M. $15.00
Short Flooring. Per M. $15.00

THIS IS YOUR OPPORTUNITY—DON'T MISS IT!

Cameron Lumber Company, Limited

Phone 864 or 2375

MILLS AT GARBALLY ROAD

CANADIAN TUGS TO CONVOY AVIATORS

IMBRECARIA WILL LAY DOWN FUEL AND STATIONS

Argentine Fliers Will Take Reverse Route Used by American on Transpacific Flight

SEATTLE, April 24.—The deep-sea tug Imbrecaria arrived in Seattle today from Vancouver, B.C., to finish outfitting to convey Major Pedro Zanni, of the Argentine army, across the North Pacific Ocean on a flight around the world. She is to depart next week for Kobe, Japan.

Arrival of the Imbrecaria confirmed announcement April 13 by the International Towing Company at Vancouver that negotiations were completed with Patricio D. Murphy, agent of Zanni, and the Argentine Government for that vessel and a sister tug, the Canada, both owned by the company. Murphy arrived here February 24 from Tokio, where Zanni passed the Winter, having started his flight July 27 at Amsterdam.

The Canada is to come here from Vancouver soon. The Imbrecaria is to proceed to Japan by way of the British Columbia and Alaska coasts along the south side of the Aleutian Islands, and southward through the Kurile Islands of Japan, preparing lighting places for Zanni.

The tugs are to convoy the aviators from Minata, Japan, to Vancouver, B.C. Roughly this route lies in a reverse direction along that taken last Summer by two planes of the American army that made the first, and so far the only circumnavigation of the earth.

NOTICE TO MARINERS

Mariners are notified that the unwatched acetylene gas light on Goose Spit, Port Augusta, B.C., is reported not burning. This light will be attended to as soon as possible.

VESSEL MOVEMENTS

TACOMA, April 24.—Arrived: Paris Maru, Seattle. Sailed: Amur, British Columbia ports.

PORTLAND, April 24.—Arrived: Tejon, San Pedro; Greylock, Puget Sound; Admiral Fiske, San Diego. Sailed: Makawelli, Honolulu via Puget Sound; Willamette, San Francisco; Hessen, Hamburg; Andrea F. Luckenbach, New York. Covena, San Pedro.

SEATTLE, April 24.—Arrived: Alaska, Queen, Alaska; Horace B. Baxter, San Pedro; Ruth Alexander, Northland, Idaho, San Francisco; West Calera, Gray's Harbor; Wapama, Mexican, Tacoma; Paris Maru, Victoria. Sailed: Lebre, San Pedro; Ruth Alexander, Paris Maru, Northland, Tacoma; Jacox, Wapama, San Francisco.

EVERETT, April 24.—Arrived: Daisy Gray, Seattle; Northland, San Francisco. Sailed: Northland, Seattle.

SAN FRANCISCO, April 24.—Arrived: Betterton, Canadian Farmer, San Pedro; Atlantic City, Admiral Farragut, Portland; Jane Nettleton, Everett; Daisy Matthews, Aberdeen. Sailed: Daisy Putnam, Portland; Rochelle, Vancouver; La Placentia, Port San Luis; Star of Peru, Bristol Bay; Kadiak, Bristol Bay.

Arrived

YOKOHAMA, April 23.—City of Spokane, Seattle.

CRISTOBAL, April 23.—F. J. Luckenbach, San Pedro.

MELBOURNE, April 24.—Golden Gate, Gray's Harbor.

HONG KONG, April 23.—Empress of Asia, Vancouver.

Sailed

YOKOHAMA, April 23.—Africa Maru, Tacoma.

CRISTOBAL, April 23.—Mongolia, San Francisco.

SHANGHAI, April 23.—Paul Lecat, San Francisco.

REPORT EXECUTIONS OF SOFIA COMMUNISTS

Police Discover Large Stocks of Explosives and Sight Boats With Munitions Supplies

BELGRADE, April 24.—Summary courts-martial in Bulgaria began to function Thursday. Although, according to official news dispatches, no death sentences have yet been pronounced, private information is to the effect that several executions were carried out at a spot on the River Iskep, two miles from Sofia. These private advices also say that Bulgarian police discovered large stocks of explosives in Black Sea ports and also sighted boats and seaplanes which apparently were to bring supplies of munitions to the revolutionists.

Trainman Injured When Passenger Car Derailed

WINNIPEG, April 24.—One trainman was slightly injured when the Canadian National Prince Albert-Winnipeg passenger train was derailed at Novre Siding, Man., yesterday. The derailment, caused by a broken switch, resulted in the engine, tender, mail and baggage car leaving the rails. Fireman McNab received a wrenched back. No passengers were injured.

Fatal Money Quarrel

HAMILTON, Ont., April 24.—Because Marko Corich, a Serbian, aged 36, had issued a garnishee order against him to obtain payment of a board bill amounting to $145, Vas Knezevich, a Serbian, aged 32, visited the home of his fellow-countryman last night to demand an explanation and was shot and killed in a quarrel which followed. Corich was placed under arrest on a charge of murder.

Farmer Dies From Injuries

BRANDON, Man., April 24.—Walter Miles, well-known farmer of Pipestone, Manitoba, who was run over and trampled by a team while plowing Thursday, died in Brandon Hospital

Noted Shipbuilder Will Arrive Today

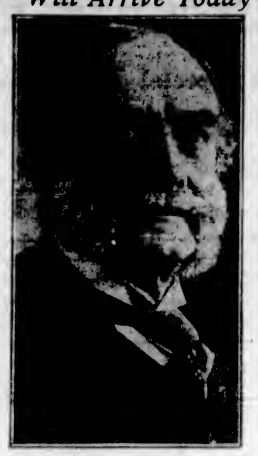

SIR ALFRED YARROW

The dean of shipbuilders, will arrive here this afternoon from Seattle to visit the Esquimalt branch of his great shipbuilding organization, and his second son, Mr. Norman Yarrow. Sir Alfred came from the Old Country via the Panama Canal route, visiting San Francisco and other Coast cities en route.

ATTACK ON BARRISTER BY RETURNED SOLDIER

Tells Magistrate Message From Dead Ordered Onslaught on Several, Including Capt. Ian MacKenzie

CHILLIWACK, B.C., April 24.—A message from the dead caused him to attack Mr. John Ewen, Chilliwack barrister, announced E. G. Wohencroft, a returned soldier, in court this morning. He was charged with assault.

The same message ordered a ruthless onslaught on Captain Lapierre, of the Soldier Settlement Board here; Mr. J. E. Grimmet, barrister; and finally on Captain Ian MacKenzie, M. P. P. These citizens were all to be done away with.

On hearing of this intended wholesale proscription, Magistrate Wilson allowed the assault charges to be withdrawn. Wohencroft instead will be examined as to his sanity. Wohencroft, who owns a 320-acre farm just outside of Chilliwack, obtained from the board, returned from a visit to Victoria on Thursday, walked into Mr. Ewen's office and committed the assault.

WATER CONSUMPTION PUZZLES OFFICIALS

Superintendent of Edmonton Department Wondering at Reason for Increase Over Last Year

EDMONTON, Alta., April 24.—Just why is Edmonton consuming nearly 11,000,000 gallons more water per week than a year ago is what is puzzling Superintendent J. W. Turner, of the Civic Waterworks Department. While a natural increase can be allowed for all still there is excess over this time last year.

VON HINDENBURG SAYS HE IS OPPOSED TO WAR

Field Marshal Makes Final Declaration on Eve of German Presidential Election

HANOVER, Germany, April 24.—Field Marshal von Hindenburg, presidential candidate of the parties of the Right that will be decided by Sunday's election, making his final appeal to voters tonight declared his opposition to war.

"I affirm the whole world," he said in a speech broadcast by radio, "that it had been always my hollest endeavor to prevent new horrors of war and to help to the utmost the victims of past wars. This aim can best be attained by unity and to serve our people as leader in this sense will be my hollest task."

French Senate Votes Provisional Credits

PARIS, April 24.—The French Senate today voted 279 to 3 for the provisional credits of 6,969,377,786 francs for May and June, as requested by Finance Minister Caillaux. The Chamber yesterday approved the credits, 420 to 38.

HORNSBY HAS CONCUSSION

ST. LOUIS, Mo., April 24.—Rogers Hornsby, Cardinal second baseman and National League batting champion, who was hit on the head by a pitched ball and forced to retire after the fifth inning of the game with the Cincinnati Reds, yesterday afternoon, will be unable to play again for two days, Dr. R. F. Hyland, club physician, announced last night.

An X-ray examination showed a slight concussion of the brain.

Waives Extradition

VANCOUVER, April 24.—Waiving extradition this afternoon, just as the legal tangle surrounding his case seemed most complicated, Dr. Martin L. Belford, alias W. A. Anderson, arrested last week at the request of Detroit police to answer a charge of theft, left this afternoon in charge of Lieut. H. J. Garvin, of the Detroit police, for the Michigan city.

VACCINATION RULE HAS BEEN LIFTED

GREAT NORTHERN OFFICIAL RECEIVES ADVICE

Iyo Maru Due Here April 30 With 200 Tons of Cargo and Fourteen Passengers for Victoria

Mr. A. H. Hebb, local representative of the Great Northern Railway, is in receipt of advice to the effect that the vaccination regulation, on account of a slight epidemic of smallpox in Vancouver, has been lifted, and that people intending to enter the United States from any part of British Columbia may do so without producing a certificate.

Mr. Hebb also received cable advice yesterday from Yokohama stating that the N. Y. K. liner Iyo Maru left that port on April 17 and should arrive here April 30.

The vessel is bringing a good list of passengers and nearly 200 tons of cargo for discharge here, with a small optional cargo.

A party of eight tourists, who took the "Cherry Blossom" cruise on the Shidzuoka Maru, is returning on the Iyo Maru. There are nine first class and five steerage passengers for Victoria, and ten first class, eight intermediate and seven third class for Seattle.

In addition to the 200 tons of cargo for discharge here, the optional cargo and a small mail consignment, the liner is bringing fifteen bales of raw silk for discharge here, and nearly $3,000,000 worth of silk for transshipment from Seattle.

SHIPPING INFORMATION

SUNRISE AND SUNSET APRIL

Time of Sunrise and Sunset (Pacific Standard Time) at Victoria for the month of April, 1924.

	Sunrise	Sunset		Sunrise	Sunset
1	5:34	7:40	16	5:20	7:08
2	5:32	7:42	17	5:18	7:09
3	5:49	7:44	18	5:16	7:02
4	5:47	7:46	19	5:14	7:05
5	5:44	7:48	20	5:12	7:14
6	5:42	7:50	21	5:11	7:12
7	5:40	7:51	22	5:09	7:14
8	5:37	7:53	23	5:08	7:15
9	5:35	7:54	24	5:06	7:16
10	5:33	7:50	25	5:05	7:17
11	5:31	7:52	26	5:03	7:18
12	5:30	7:56	27	5:01	7:20
13	5:28	7:58	28	5:00	7:21
14	5:26	7:00	29	4:58	7:23
15	5:22	7:06	30	4:57	7:24

The Meteorological Observatory, Gonzales Heights, Victoria, B.C.

TIDES AT VICTORIA APRIL

Date	Time. H.M	Ht. Ft.	Time. H.M	Ht. Ft.	Time. H.M	Ht. Ft.	Time. H.M	Ht. Ft.
1	1:37	7.3	8:00	7.6	.....	.....	13:46	3.2
2	2:32	7.6	.....	.....	.....	.....	14:40	2.9
3	3:41	8.0	.....	.....	.....	.....	17:21	2.3
4	3:54	7.9	6:28	6.6	10:28	6.6	18:18	2.4
5	4:51	7.7	6:34	6.5	11:03	6.6	19:08	2.8
6	5:06	7.6	6:14	3.8	16:57	7.0	19:42	3.5
7	5:21	7.7	5:14	0.8	13:37	7.3	20:08	4.0
8	5:28	7.8	4:56	4.4	14:07	7.2	21:00	4.5
9	5:35	7.9	0:48	3.7	13:46	7.0	21:37	4.8
10	5:39	8.0	10:07	3.7	15:47	7.0	22:18	5.4
11	5:43	8.1	11:11	3.4	17:34	7.2	22:45	6.2
12	5:54	8.3	11:39	3.0	18:16	7.2	23:25	6.6
13	6:35	8.3	12:22	2.7	21:37	7.1	.....	.....
14	6:16	7.2	4:44	9.2	16:44	1.6	23:31	7.5
15	1:00	7.8	2:00	8.1	4:41	1.1	.....	.....
16	0:28	7.8	5:06	7.5	8:44	8.0	16:40	3.1
17	1:04	7.8	4:46	7.4	6:45	7.8	19:45	3.3
18	1:31	7.9	6:17	6.8	8:16	7.7	17:38	3.5
19	1:15	7.9	7:14	5.9	11:46	6.6	18:21	3.8
20	1:32	7.9	7:32	5.1	13:08	6.3	16:18	4.2
21	1:42	8.0	8:20	4.1	14:17	6.0	20:41	4.8
22	2:00	8.2	9:05	3.4	15:28	6.0	20:48	5.4
23	2:37	8.5	9:40	3.7	16:23	7.1	21:32	5.8
24	3:51	8.4	10:30	3.2	18:03	7.8	22:07	6.3
25	5:12	8.4	11:03	3.1	20:03	7.1	23:44	6.0
26	5:34	8.2	11:46	3.6	21:47	7.4	23:33	7.3
27	3:18	8.1	12:31	3.1	22:33	7.7	.....	.....
28	0:58	7.8	1:31	3.0	18:17	2.2	22:46	7.5
29	1:53	7.7	2:19	7.3	14:08	2.2	.....	.....
30	0:15	8.0	.....	.....	14:44	2.3	.....	.....

The time used is Pacific standard for the 120th Meridian west. It is counted from 0 to 24 hours, from midnight to midnight. The figures for height serve to distinguish high water from low water. Where blanks occur in the table, the tide rises or falls continuously during two successive tidal periods without turning.

The height is in feet and tenths of a foot, measured from the average level of lower low water.

Bequimalt—To find the depth of water on the sill of the drydock at low tide add 19.9 feet to the height of high water as given above.

TWO NEW COMPANIES TO MINE AT STEWART

Two more Portland Canal mining companies, the Rush-Columbia Mines, Limited, of Victoria, and the Marmot Metals Company, Limited, of Stewart, were granted incorporation yesterday at the Parliament Buildings. Each has a capitalization of $1,500,000.

Col. A. L. Jacob, of Victoria, heads the Rush company. Associated with him are Col. R. D. Davies, Commander C. H. R. Slingsby and Mr. J. R. Shaw, of Victoria, and Mr. Paul Denhart and Mr. W. W. Rush, of Stewart. Mr. A. E. Haynes, of Victoria, is the president of the concern.

Dr. R. E. McKechnie, chancellor of the University of British Columbia, is chairman of the board of directors of the Marmot company. Interested with him are Mr. Angus McLeod, of Stewart, managing director, and Mr. B. S. Heisterman, Capt. W. C. Warren and Mr. H. W. M. Rolston, of Victoria.

Greek Pact With Turkey

LONDON, April 24.—Advices to the Exchange Telegraph from Constantinople say that an exchange has just been signed, settling all the problems affecting Turkey and Greece.

A Gracious Full-Bodied Port

is the most nourishing, most logical wine for your home. Ordinary prejudices against spirits find a worthy answer in

Convido Port

As a strengthener, blood-maker and general tonic, Convido has no equals.

Sold at All Government Stores. This advertisement is not published or displayed by the Liquor Control Board or by the Government of British Columbia.

Prince George Hotel
TORONTO
In Centre of Shopping and Business District
250 ROOMS
100 with Private Baths
EUROPEAN PLAN
E. WINNETT THOMPSON, MAN'G. DIR.

TSS. "CARDENA"
Sails From Vancouver, Friday, 9:00 P.M. Alert Bay, Port Hardy, Prince Rupert, Anyox and Stewart
Tickets and Information
UNION SS. CO. of B.C., Ltd.
No. 1 Belmont Bldg. Phone 1925

NINETEENTH SPRING FLOWER SHOW HELD

Fine Specimens Seen in Various Divisions at Duncan Show—List of Prize Winners Announced

DUNCAN, April 24—The nineteenth annual Spring flower show was held under the auspices of the King's Daughters, assisted by the Horticultural Society, yesterday afternoon in the Agricultural Hall. The judges were Mrs. Tilton, Mr. F. B. Pemberton and Mr. H. J. Muskett, all of Victoria. No doubt the early season accounted to some extent for the fewer entries in some of the classes this year. But despite this fact some gorgeous specimens were shown in various divisions.

The committee in charge of the arrangements were Mrs. Elkington, Mrs. F. S. Leather, Mrs. F. G. Christmas, Mrs. E. B. Fry, Miss Nell Bythe, Mrs. H. A. Patterson and Mrs. Leakey.

Mrs. H. M. Prevost and Mrs. Stock took charge of the tea arrangements, tea being served from the balcony, with Misses D. Kier, A. Colk, K. Macdonald, Iris Stock, members of the junior circle, acting as waitresses.

Mrs. A. S. Thompson acted as cashier for the tea, and Mrs. F. H. Price at the door.

Mrs. W. F. Jaynes and Miss Hunter had charge of the cooked food stall, Mrs. Watson, Mrs. Wade and Mrs. F. R. Gooding, the candy. Mrs. Creswell the sale of books, and Miss Marriner the sale of plants. Mrs. A. Day and Miss B. Hall presided at the work stall.

The following is the full list of prizes awarded:

Division I—Cut Flowers

Collection of garden flowers—Mrs. Townend.

Six vases of garden flowers of distinct kinds—1, Mrs. L. F. Solly; 2, Mrs. L. M. Scott.

Three vases of garden flowers of distinct kinds—1, Mrs. Elkington; 2, Mrs. E. M. Scott.

Collection of tulips—1, Rev. Jansen; 2, Mrs. Sheridan Rice.

Five varieties of tulips, three blooms of each—Mrs. Elkington.

Three varieties of tulips, three blooms of each—1, Mrs. Elkington; 2, Mrs. Townend.

Vase of three tulips—1, Mrs. L. F. Solly; 2, Mr. Creswell.

Collection of rock garden plants and flowers; judged 75 per cent varieties and 25 per cent arrangement—1, Mrs. S. Rice; 2, Mrs. E. M. Scott.

Six varieties of rock garden plants or flowers—1, Mrs. Elkington; 2, Mrs. L. F. Solly.

Collection of polyanthus—Mrs. Townend.

Exhibit of seedling narcissi—1, Mrs. Maitland-Dougall; 2, Mrs. Leather.

Collection of narcissi, three blooms of each variety—1, Mrs. Townend; 2, Mrs. L. F. Solly.

Three varieties of yellow trumpet narcissi—1, Mrs. L. F. Solly; 2, Mrs. Maitland-Dougall.

Three varieties of white or bicolor trumpet narcissi—1, Mrs. Solly; 2, Mrs. Rattray.

Three varieties of any other narcissi—1, Mrs. Elkington; 2, Mrs. Rattray.

Twelve bunches of indigenous flowers of distinct kinds, named, not shrubs—1, Miss E. Bazett; 2, Mrs. Garrard.

Collection of pansies—E. T. Creswell.

Best flower or flowers, one kind; to be judged 50 per cent rarity and 50 per cent beauty—1, Mrs. F. Price; 2, Mrs. Lamming.

Division II—Decorative Classes

Bowl of narcissi—1, Mrs. Elkington; 2, Mrs. Leather.

Basket of flowers—1, Mrs. Edwardes; 2, Mrs. W. H. Hopkins.

Vase of garden flowers—1, Mrs. F. Price; 2, Miss E. Hall.

Bowl of wild flowers—1, Mrs. Musgrave; 2, Mrs. Garrard.

Table decoration; Cowichan Leader challenge cup—1, Miss Hall; 2, Miss C. Hopkins; 3, Mrs. Musgrave.

Division III—Children's Exhibits

Under Twelve Years of Age.

Collection of wild flowers, named—1, Gwen Hopkins; 2, Geo. Day.

Vase of wild flowers—1, Geo. Day; 2, Dodo Price.

Bowl of garden flowers—1, Gwen Hopkins; 2, Dodo Price.

Table decoration—1, Gwen Hopkins; 2, Dodo Price.

Under Twelve Class

Collection of twelve kinds of wild flowers—1, Mary McRae; 2, Arthur Bailey.

Vase of wild flowers—1, Mary McRae; 2, Patricia Carr-Hilton.

Bowl of garden flowers—Mary McRae.

Under Eight Years

Collection of twelve kinds of wild flowers, named—1, Margaretta Rice; 2, Peter Skrimshire.

Vase of wild flowers—1, Richard Day; 2, Michael Dwyer.

Bowl of garden flowers—Michael Dwyer.

Table decoration—Margaretta Rice.

Poster Competition

Poster to advertise the Spring flower show; to be judged from an advertising standpoint—1, Miss Newton; 2, Mrs. Garrard; 3, Miss E. Garrard.

Even a "Gym" and a Children's Playroom!

Every feature which will add to the comfort, pleasure and well-being of passengers is to be found on the famous one-class cabin steamers—Regina — Megantic — Doric and Canada.

The gymnasium for men and women is exceptionally well equipped and in charge of a physical instructor. The children' playroom and nursery, with cots and toys, is in charge of a specially trained nurse.
Sailings every Saturday.
Call 'phone or write

G. H. NICKERSON, Rogers Bldg., Vancouver, or Local Rly. or SS. Agents.

WHITE STAR DOMINION LINE

MILL BAY FERRY
DAILY SCHEDULE, INCLUDING SUNDAYS
No Stoppage for Weather

Leave Brentwood (Verdier Ave.)	Leave Mill Bay (Camp Point)
7:00 a.m.	7:15 a.m.
9:40 a.m.	10:00 a.m.
11:05 a.m.	12:00 noon
1:00 p.m.	2:00 p.m.
3:45 p.m.	4:50 p.m.
5:15 p.m.	6:00 p.m.

SAVES 14 MILES
Handles Any Size Car
Fare: Cars with Driver, 75c up
Phone 7057 or Keating 42M

CANADIAN PACIFIC
SAILINGS TO EUROPE
MAKE RESERVATIONS NOW

FROM MONTREAL
To Antwerp via Fauillac-Southampton
May 5 ..... Minnedosa
To Liverpool
May 8 June 3 ..... Montclare
May 15 June 15 ..... Montrose
May 22 June 20 ..... Montcalm
To Belfast-Glasgow
May 14 June 11 ..... Montreal
May 28 June 27 ..... Marburg
To Cherbourg-Southampton-Antwerp
May 30 June 17 ..... Melita
To Cherbourg-Southampton-Hamburg
May 30 ..... Marloch
FROM QUEBEC
To Belfast-Glasgow
May 7 June 4 ..... Montlaurier
To Cherbourg-Southampton-Hamburg
May 13 June 10 .... Empress of Scotland

ASK ABOUT OUR THIRD CABIN TOURS

Apply to Agents everywhere or J. J. FORSTER, Gen. Agt., C.P.R. Station, Vancouver, Telephone Seymour 2540, Can. Pac. Ry., Traffic Agents.

STEAMSHIP SAILINGS
TO CALIFORNIA
SS. Ruth Alexander April 26, 9 A.M.
SS. Dorothy Alexander April 30, 11 P.M.
SS. H. F. Alexander
Sails From Seattle, Tuesdays, at 5 P.M.
Special Round Trip Fares
Information and Tickets
903 GOVERNMENT ST.
Phone 48
PACIFIC S.S. CO.
THE ADMIRAL LINE

THE OLD BRITISH FIRM
TRAVEL COOK'S SERVICE
NEAREST OFFICE
VANCOUVER, B.C.
733 GEORGIA ST. WEST

HEAD-FIX
FOR
Sick and Nervous Headaches
NEURALGIA and RHEUMATIC PAINS
NO OPIATES or INJURIOUS DRUGS
Just what your physician might prescribe in capsule form
At all druggists
35c PER BOX

THE VANCOUVER DRUG CO., LTD.
Special Agents

BEST QUALITIES | **DAVID SPENCER, LIMITED** Store Hours—9 a.m. to 6 p.m.; Wednesday to 1 p.m. | SUPERIOR VALUES

Today We Offer Values That Will Merit Your Attention

Especially the Aluminum Sale on the Bargain Highway

Women's Coats

Two Exceptional Values Today

$14.90 and $19.75

Coats of Velour, Plain or Plaid Polo Cloth, made in sports model, with full belt, raglan sleeves, and patch or slash pockets; half lined, and in shades sand, toast, blue or grey. All sizes. Each, **$14.90**

Coats of Charmavelle, Cut Velour and Teddy Bear Cloth. These are trimmed with fancy strapping, cable stitching or buttons. They have fancy or turn-back cuffs, patch or slash pockets, convertible choker collars and fully lined. All popular shades and all sizes. Great value, each **$19.75**

—Mantle Dept., 1st Floor

A Special Display of Women's Smart Shoes at $5.00

A wonderful assortment of styles is shown at this price. Light tans, patent, "half and half" basket weave effects; strap and pump styles. Pretty light weight pumps as well as shoes for business or street wear. A pair **$5.00**

We are showing a Corrective Shoe for women at $8.00, with specially constructed steel shank, made at one of Canada's foremost women's shoe factories. Oxfords of black kid, a pair **$8.00**

—Women's Shoes, 1st Floor

Special Today

50c Chicken Dinner 50c

Served between 11:30 and 2:00, in the congenial surroundings of Our Sunny New Dining-Room—Third Floor.

MEN'S SUITS

Two Leading Values Today

$16.50 $29.75

Suits for young men and conservative dressers, made of woven tweeds, in greys, browns, stripes and fancy tweeds. All new models, and well finished and trimmed. Remarkable values for **$16.50**

Men's and Young Men's Tweed and Worsted Suits of excellent English cloths and latest models. There are herringbones, new greys, blues, browns and fancy stripes; for the man who desires a suit a little different, these will appeal, with their smartness and good quality. Special values, each, **$29.75**

—Men's Clothing, Main Floor

All-Wool Traveling Rugs, $5.95

All-Wool Traveling Rugs, patterned in fancy checks; sizes 58 x 72 inches; with fringed ends and weighing 3¼ pounds each. On sale, each..... **$5.95**

—Men's Furnishings, Main Floor

GIRLS' DRESSES

Values to $7.95 for $4.95

Girls' Navy Serge Dresses, neat styles, neatly made and trimmed with braid and buttons. Sizes for the ages of 8 to 14 years. Each **$4.95**

An assortment of Girls' Dresses, colored wool crepes, trimmed with narrow lace; silk dresses in navy and red; jacquard crepe dresses in pink and blue; flannel dresses in red and orange. Sizes for the ages of 8 to 14 years. Value to $7.95 on sale for **$4.95**

—Dresses, 1st Floor

Girls' Two-Piece Flannel Suits, $7.95

Very Smart Two-Piece Suits, in shades of fawn, saxe, brown and grey, for girls from 6 to 14 years of age. Dresses are shown with box pleated skirt of fine quality flannel and blouse top of pretty silk figured crepe in contrasting color. The loose box coats are made with turn-down collar fastening high at neck with silk cord, long bell sleeves, and trimmed with narrow silk braid to match. Sizes for 6 to 14 years. Each, **$7.95**

—Children's Wear, 1st Floor

High-Grade Millinery

In Lovely Summery Styles and Colors

Beautiful hats, some bedecked with old-fashioned garden flowers, others with the fanciful garnitures of the modernist's art; colored Leghorns are very pretty with their wide brims and close fitting crowns.

We are showing some lovely models in the Gloria Swanson poke shape. There are styles suited only for the young miss, and others just as pretty when worn by her mother, each designed especially for the one type. Prices range upwards from..... **$5.95** to **$18.50**

The English Felt Sport Hats have arrived, shown in smart brimmy shapes in Wedgwood blue, mauve, Nile green, white, grey, fawn and many other interesting shades; all fittings in the assortment. Each..... **$3.95**

—Millinery, 1st Floor

Broadcloth Over-Blouses $2.95 and $6.90

Blouses of English Broadcloth, with V neck, long sleeves and buttoned cuffs, finished with band at bottom, and shown in shades of orange, mauve or blue ground, with stripes in contrasting color. Plain white collar and cuffs. Sizes 36 to 44. Each **$2.95**

Over-Blouses of Fine Grade English Broadcloth, with silk finish; long sleeves, link cuffs and V neck or Peter Pan collars; finished on front with beautiful hand drawn work. Each **$6.90**

—Blouses, 1st Floor

Children's Navy Reefer Coats, $4.75

Children's Navy Reefer Coats, all-wool quality, trimmed with brass buttons and two pockets. Sizes for 2 to 6 years, suitable for either boys or girls. Special today, each **$4.75**

—Children's Wear, 1st Floor

A Special Purchase of "Christy's" English-Made TURKISH TOWELS

On Sale on the Bargain Highway

1,680 Turkish Towels, high grade, white and colored. Bought at a great price advantage. All dependable goods that will give best service.

THREE LOTS

LOT ONE—White and colored. On sale, each ..... **25¢**

LOT TWO—White and colored. On sale, each ..... **39¢**

LOT THREE—White and colored. On sale, each ..... **49¢**

—Bargain Highway, Lower Main Floor

NEW MILLINERY

On the Bargain Highway Today

$2.50 Each

We have added several new hats from our millinery section to the tables on the Bargain Highway. See these wonderful values today, each..... **$2.50**

—Lower Main Floor

On Sale on the Bargain Highway Lower Main Floor

Travelers' Sample Remnants

English and Scotch Fabrics. Hundreds of lengths—ends of dress goods—serges, tweeds, alpacas, gabardines, staple goods, flannelettes, ginghams, ratines, suitings, crepes, flannels, poplins, broadcloths, shirtings—at a fraction of the regular prices. Hundreds of pieces at, the piece,

10c, 15c, 25c, 50c and 75c

—Bargain Highway, Lower Main Floor

Wear-Ever Aluminum Kitchen Utensils

On Sale Today on the Bargain Highway

Wear-Ever Aluminum Utensils, recognized as the best made. In service-giving quality it ranks away ahead of every competitor on the market, and every article is of the same standard.

Take Advantage of These Bargains

Wear-Ever Tea Kettles, 5-quart size; seamless sheet spout, tight fitting cover. Will give life-long service. Regular price $5.20. On sale for..... **$3.79**

Preserving Kettles, 4-quart capacity. Price, each **$1.50**

Preserving Kettles, 6-quart capacity. Price, each **$1.85**

Preserving Kettles, 8-quart capacity. Price, each **$1.85**

Preserving Kettles, 10-quart capacity. Price, each **$2.50**

Double Boilers, 2-quart capacity. Regular price, each $2.65. A bargain at..... **$1.49**

Wear-Ever Lip Saucepans, 1-quart capacity. Each ..... **62¢**

Wear-Ever Lip Saucepans, 2-quart capacity. Each ..... **83¢**

Wear-Ever Lip Saucepans, 3-quart capacity. Each **$1.05**

Wear-Ever Tea Kettles, 4-quart capacity; representing great durability and perfection. Regular price $4.75. On sale for **$2.95**

Cast Wear-Ever Waffle Moulds, with Alaska handle and cast iron base..... **$5.55**

Wear-Ever Tea Kettles, 7½-quart size; absolutely seamless. They have sheet spout, tight fitting covers. Will give a lifetime of service. Regular price $6.05, for **$3.95**

Grid Cake Covers..... **83¢** Pot Covers, all sizes, from..... **30¢**

These wonderful Wear-Ever values on sale in the Hardware Department.

—Lower Main Floor

Casseroles and Pie Plates in Silverplated Frames, $2.95

Casseroles and Pie Plates, heavily silverplated frames; footed and pierced designs; in round and oval shapes, with ebony or metal handles. The linings are of fireproof Guernsey ware. The pie plates are large size, silverplated frames; white fireproof Guernsey ware linings. Great value, each **$2.95**

—Silverware, Lower Main Floor

Mah Jong Sets

A Great Bargain. Regular $2.25. On Sale, Complete, for **98c**

Mah Jong Sets of hand-carved bamboo tiles, bone centres and dice complete. Put up in lacquered box, with tray. These will not last long, at this ridiculously low price. Regular $2.25. On sale, a set ..... **98¢**

—Notions, Main Floor

Men's Underwear

Lighter Weights—Big Values Today

Watson's Spring Needle Rib Natural Balbriggan Shirts and Drawers, with long sleeves, and ankle length, a garment **$1.25**

Short sleeves and knee length, a garment **$1.15**

"Zimmerknit" Natural Balbriggan Shirts and Drawers, with short sleeves and knee length, a garment ..... **65¢**

With long sleeves and ankle length, a garment ..... **75¢**

"Zimmerknit" Natural Balbriggan Combinations, with short sleeves and knee length. Short sleeves and ankle length; long sleeves and ankle length. A suit **$1.50**

White Naincheck Athletic Combinations, Our Own brand. Made with flexible woven band at back; durable and strong. Special, a suit **$1.00**

—Men's Furnishings, Main Floor

Unexcelled Values in MEN'S SHOES

Invictus Shoes at $8.00 and $9.00

This well known make of superior quality shoes is carried in a full range of styles—Boots and Oxfords—in new shapes as well as in the more conservative models; black, brown and light tan, also black kid.

Boots, a pair..... **$9.00**

Oxfords, a pair..... **$8.00**

Albion Shoes at $7.50

The steadily increasing popularity of this splendid English-made shoe is sure evidence of its worth. We carry this make in 16 different styles, boots, Oxfords and brogues. All bearing the true British characteristics of dependability and good taste. One price only, a pair..... **$7.50**

Men's Repeater Shoes at $5.00

Splendid wear and smart style go hand in hand in these shoes. Extensive buying and close marking are necessary to produce such good shoes in this price.

Boots or Oxfords, in black, brown or tan, with Goodyear welts. A pair **$5.00**

Clearing Out Men's "John Bull" English Shoes at $5.00

Boots and Oxfords in black or brown; splendid boot, leather lined or drill lined, double or single soles. A remarkable opportunity, a pair..... **$5.00**

Men's Solid Leather Work Boots, of brown grain leather, double soles; all sizes. A pair..... **$2.95**

—Men's Shoes, Main Floor

Boys' Boots and Shoes

Excellent Values Today

Boys' Brogue Oxfords of brown or black calf, with double soles, made on a wide, comfortable last, in sizes 1 to 5½. Priced very reasonably, a pair **$4.00**

Boys' English Boots, Special at $2.95

Black Chrome Calf Derby Boots, leather lined, bellows tongue, full double soles, reinforced by nails where the wear comes worst and iron half-inch tips on heels; all sizes to 5½. A pair **$2.95**

Boys' Crepe Sole Running Shoes of brown canvas; Fleetfoot brand. Sizes 1 to 5, a pair **$1.35**

Sizes 11 to 13, a pair **$1.25**

—Boys' Store, Lower Main Floor